

Long Path Protection Plan



New York-New Jersey Trail Conference plan to protect the Long Path, extending 400+ miles between New York City and the Adirondack Park.



The Long Path is maintained by volunteers of the New York-New Jersey Trail Conference in conjunction with multiple park partners and maintaining clubs in New York and New Jersey.

The Long Path Protection Plan was supported with funding from the New York State Conservation Partnership Program (NYSCPP) and New York's Environmental Protection Fund. The NYSCPP is administered by the Land Trust Alliance, in coordination with the state Department of Environmental Conservation.



The **New York-New Jersey Trail Conference** has partnered with parks to create, protect, and promote a network of over 2,100 miles of public trails in the New York-New Jersey metropolitan region. The Trail Conference organizes volunteer service projects that keep these trails open, safe, and enjoyable for the public. We publish maps and books that guide public use of these trails. The Trail Conference is a nonprofit organization with a membership of 10,000 individuals and 100 clubs that have a combined membership of over 100,000 active, outdoor-loving people.



The **Land Trust Alliance** is a national nonprofit conservation organization that works to save the places people need and love by strengthening land conservation across America. The Alliance represents more than 1,000 member land trusts and their 4.6 million supporters nationwide. As the voice of the land trust community, the Land Trust Alliance is the national leader in policy, standards and education.



The **New York State Department of Environmental Conservation (DEC)** was created in 1970 to combine all state programs designed to protect and enhance the environment into a single agency. DEC's mission is to conserve, improve, and protect New York's natural resources and environment and to prevent, abate and control water, land and air pollution, in order to enhance the health, safety and welfare of the people of the state and their overall economic and social well-being.

TABLE OF CONTENTS

Overview Map.....	4
The Long Path.....	5
How to Use this Plan.....	8
<u>Southern Section</u>	
Southern Section Map	9
Rockland County	10
Orange County.....	27
Sullivan County.....	56
<u>Catskills Section</u>	
Catskills Section Map	64
Ulster County	65
Greene County.....	78
<u>Northern Section</u>	
Northern Section Map.....	96
Schoharie County.....	97
Albany County	133
Schenectady County	155
Saratoga and Fulton Counties	175
Acknowledgements.....	179

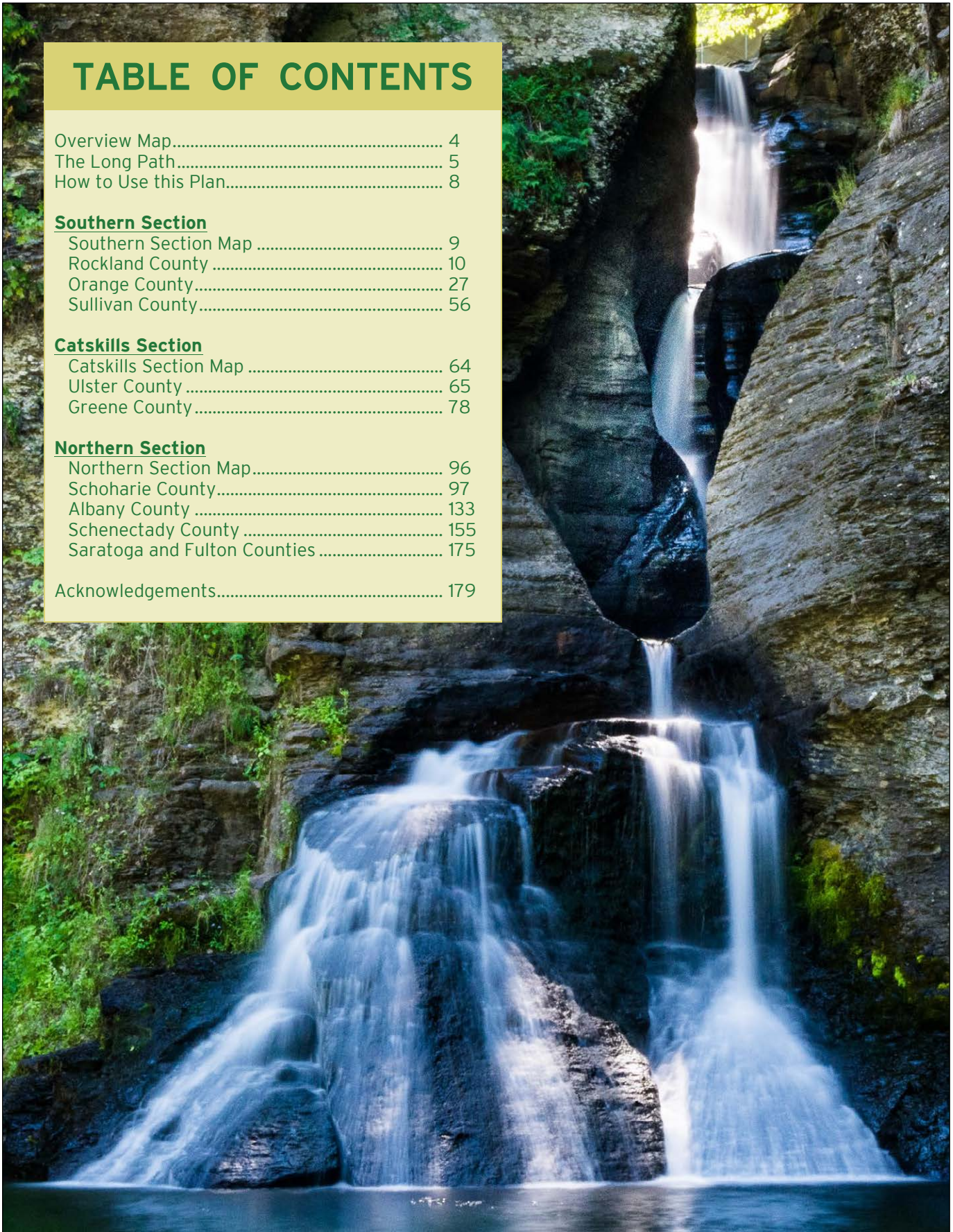



Long Path

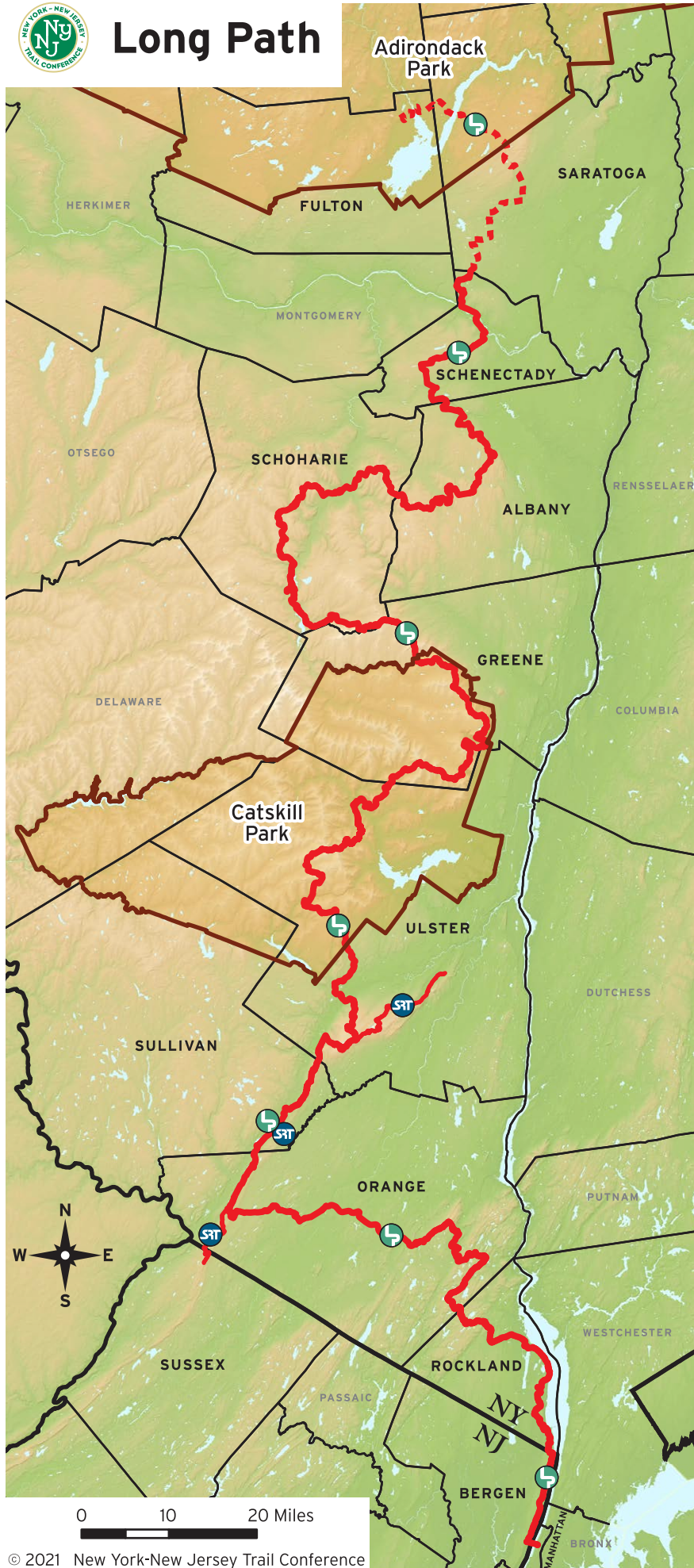

The Long Path

The **Long Path (LP)** is a trail that extends nearly 360 miles as a completed trail from near the 175th Street Subway Station in New York City to John Boyd Thacher State Park near Albany, New York, the current official terminus. The trail continues northward with blazed roadwalks and some off-road sections to the Mohawk River, and then a mostly unblazed roadwalk to reach Northville in the Adirondack Park for a total Long Path length of more than 425 miles; there are ongoing efforts to move more of these sections off the roads. The aqua-blazed Long Path traverses many scenic and historic regions of varied geologic setting on the west side of the Hudson River, including the Palisades, Harriman State Park, the Shawangunk Ridge, the Catskills, and the Helderberg Escarpment.

The New York-New Jersey Trail Conference has been championing the Long Path for decades, with more aggressive protection work beginning in the late-1990s and early-2000s. Efforts have largely been piecemeal, with progress made slowly but surely to close or narrow gaps in protected lands. Assembling a 400+-mile-long trail corridor is a labor-intensive, multi-decade campaign that largely does not fit the missions of most other land conservation organizations, so the experiences and many small achievements has led to the Trail Conference acquiring institutional knowledge of how to create minimalist linear corridors where necessary and state forest-sized corridors where possible.



The Trail Conference has learned that providing a vision and a plan for trail corridor protection can be an extremely useful resource. This Long Path Protection Plan (LPPP), with detailed maps and descriptive priority parcel protection narratives, will serve as a roadmap for partnerships and engagements. The Trail Conference already works with many great partners at all levels of involvement, but this LPPP will advance shared missions and open space goals and ultimately help expedite the goal of creating a protected Long Path corridor from New York City to the Adirondacks.

The following testimonial from Kylie Yang, Long Path End-to-End #190 and former Trail Conference NY Program Coordinator, encapsulates the importance of protecting the Long Path:

The Long Path is a truly unique and beautiful trail. After joining the Trail Conference in 2020, I decided to section hike the Long Path over a few months. While I had experience with long-distance hiking on the Appalachian Trail, I was shocked at the swiftly changing scenery the Long Path provided. Winding through Palisades Interstate Park, over cliffs in Minnewaska, with sweeping views throughout the Catskills and views of Albany from John Boyd Thatcher State Park, I cannot think of another trail that encompasses so many diverse parks in so few miles. Walking through small communities I would've otherwise not seen, and being greeted by livestock on road walks was a truly unique experience. The trail was often remote, but it was always marked and maintained well. While I regularly went several days without seeing other hikers, I was grateful for the rugged, beautiful, and often solitary experience that many other long-distance trails cannot provide. The Long Path is a true gem, and deserves protection to ensure it lasts for generations of hikers to come!

History of the Long Path:

In 1931, Vincent J. Schaefer of the Mohawk Valley Hiking Club put forth an idea for "New York's Long Path." Unlike other trails, the Long Path was to be a path without any clearing or marking, where one would just wander using a compass and maps to reach pre-determined destinations, which he labeled as points. This trailless path had a predetermined starting point of "Towers of the George Washington Bridge" and an ending point of "Whiteface Mountain."

With the help of W. W. Cady, he took this one step further to scout the complete route. On March 27, 1934, Raymond Torrey began to print a section of the Long Path every Tuesday in his article "The Long Brown Path." This was done every Tuesday through August 26, 1935. There were soon some efforts to create a marked trail, including by Alexander Jessup who marked the trail into the Catskills by 1943, but the timing of World War II led to the idea soon fading away.

In 1960, Robert Jessen and Michael Warren revived the idea as a cleared, marked and maintained path. By this time both housing developments and private property postings prevented a hiker from wandering wherever they wanted. Without a planned route or permission from private landowners, an off-road bush whacking route would have been difficult to achieve. Through the 1960s, 1970s and 1980s the Trail Conference worked to refine the path and protect it through advocacy efforts. In the 1990s, the Trail Conference began to get more aggressive with moving the Long Path off roads while also extending the Long Path north into Schoharie and Albany counties. The Trail Conference also began to purchase properties to protect the Long Path.

By the turn of the century, the Trail Conference was aggressively working to protect the Long Path north of the Catskill Park. Here the Trail Conference's 30-year effort has permanently protected 14.3 miles of the Long Path with the protection of more than 1,000 acres, which was instrumental in the creation of Mount Hayden State Forest. By 2000, the Trail Conference also began to aggressively preserve the Shawangunk Ridge Trail (SRT) from High Point State Park in New Jersey to Sam's Point Preserve, now part of Minnewaska State Park Preserve. This mammoth effort required assistance from numerous partner organizations and buy in from New York State. Over the last 30 years, Trail Conference efforts have helped protect more than 4,000 acres along the southern Shawangunk Ridge to help create a protected corridor for the Long Path and Shawangunk Ridge Trail. In 2012, the Long Path route through Orange County was significantly moved to align it with the Shawangunk Ridge Trail for nearly 36 miles, from the Town of Greenville in Orange County northward to Sam's Point.

Land Protection Steps:

The strategy used by the Trail Conference in planning and pursuing protected corridors has largely consisted of the following steps:

1. Identify corridor priority parcels

- These are parcels that protect critical areas, parcels that connect to other protect lands, parcels that provide a protected land buffer, or parcels that could provide additional trail opportunities. These parcels are largely identified through a combination of on-the-ground assessment, GIS mapping, and county/municipal tax maps.

2. Identify which parcels may be feasible to protect

- The Trail Conference and its partners may attempt to identify which parcels may actually be feasible for protecting with some form of protection, starting with landowner agreements and progressing to trail or conservation easements and outright acquisition. This process can involve establishing relationships and lines of communication with landowners, negotiating potential costs of the land, and working with park partners to understand whether potential acquired lands would ultimately be transferred.

3. Work to complete the protection

- Once a parcel is considered feasible for protection, the Trail Conference and its partners work to line up everything needed to complete the protection. For an acquisition, this process can involve working with the landowner to finalize a purchase price and other terms, obtaining funds needed to acquire the parcel, and conducting surveys and performing legal reviews and title searches. These steps eventually lead to a closing date, when the land is transferred to the Trail Conference or other land trust partner and becomes protected!

4. If land is acquired, transfer the acquisition to New York State or another partner

- The Trail Conference is not a land trust, so we prefer to not hold on to protected land and instead transfer it to either New York State or a land trust partner. The timeframe for when a transfer occurs depends on several variables, including the parcel's significance and priority in comparison with potential acquisitions statewide, as well as the amount of funding New York State or other land trust partners has available to purchase these lands.

The situations surrounding any particular parcel vary greatly, such that the timeframe between the first step and last step can involve only 1-2 years of work, or require 10-20 years of persistence!

Conservation Corridor Protection:

The Long Path Protection Plan aims to link conservation and recreation goals by preserving land adjacent to the Long Path to contribute to interconnected conservation corridors that support habitat connectivity and combat landscape degradation. The strategic protections outlined in the Long Path Protection Plan aim to create a fully protected corridor that would benefit recreational and environmental resources from New York City to the Adirondack Park.

The protection of ecological corridors is a strategy that land managers, planners, and interest groups utilize to reduce habitat fragmentation and degradation. Anthropogenic disturbances such as urbanization and development disrupt wildlife interactions and movement, resulting in a decline of biodiversity in developed areas. Clearing of native vegetation creates patches or islands of habitats, isolating plants and animals and interrupting ecological processes like migration, dispersal, pollination, and mating.

Ecological or conservation corridors link vegetated areas and water bodies, enabling habitat connectivity that allows plants and animals to migrate and disperse in the face of changing seasons, degraded ecosystems, and changing climate. Wildlife moves daily and seasonally to reach food, water, shelter, and breeding sites and are more frequently relying on corridors to locate their needs. A study in Tensas River Basin, Louisiana found that bears moved more regularly through wooded patches connected by corridors than wooded areas fragmented by agricultural land, indicating corridors supported the idea that habitat connectivity is necessary to sustain black bear population (USDA 1999). Additionally, Aziz & Rasidi (2014) found that greater species richness is likely in wider corridors with more forest.

In addition to habitat connectivity to wildlife, corridors play a substantial role in improving watershed conditions by reducing the impact of agricultural runoff into riparian zones, decreasing erosion and flooding, and improving water and air quality (USDA 1999; Lynch 2019).

Investment in corridor protection adjacent to recreational trail systems offers an opportunity to promote ecological conservation that is compatible with human activity. There is a growing body of research that indicates physical and psychological human health benefit from the presence of biodiversity and natural landscapes (Russell et al. 2013; Seymour 2016; Frumkin et al. 2017). Therefore, by integrating regional trail networks with ecological corridors, the Long Path will serve as a multipurpose corridor that protects functioning ecosystems and promotes human health.

References:

Aziz, H. A., & Rasidi, M. H. (2014). *The role of green corridors for wildlife conservation in urban landscape: A literature review*. In *IOP Conference Series: Earth and Environmental Science* (Vol. 18, No. 1, p. 012093). IOP Publishing.

Frumkin, H., Bratman, G. N., Breslow, S. J., Cochran, B., Kahn Jr, P. H., Lawler, J. J., ... & Wood, S. A. (2017). *Nature contact and human health: A research agenda*. *Environmental health perspectives*, 125(7), 075001.

Hector, T. S., Allen, W., Carr, M., Zwick, P. D., Huntley, E., Smith, D. J., ... & Hilsenbeck, R. (2008). *Land corridors in the southeast: connectivity to protect biodiversity and ecosystem services*. *J Conserv Plan*, 4, 90-122.

Lynch, A. J. (2019). *Creating effective urban greenways and stepping-stones: Four critical gaps in habitat connectivity planning research*. *Journal of Planning Literature*, 34(2), 131-155.

Rinaldo, A., Gatto, M., & Rodriguez-Iturbe, I. (2018). *River networks as ecological corridors: A coherent ecohydrological perspective*. *Advances in Water Resources*, 112, 27-58. <https://doi.org/10.1016/j.advwatres.2017.10.005>

Russell R, Guerry AD, Balvanera P, Gould RK, Basurto X, Chan KMA, et al. (2013). *Humans and nature: how knowing and experiencing nature affect well-being*. *Annu Rev Environ Resour* 38:473-502

Seymour V. (2016). *The human-nature relationship and its impact on health: A critical review*. *Front Public Health* 4:260

USDA. (1999). *Conservation Corridor Planning at the Landscape Level*. Chapter 4: *Corridor Benefits*. https://scholar.google.com/scholar?hl=en&as_sdt=0%2C33&as_vis=1&q=Corridor+Benefits+USDA&btnG=

How to Use this Plan

This **Long Path Protection Plan** examines individual Project Areas that are largely focused on unprotected property between already-protected lands. These Project Areas are organized by county, starting in Rockland County at the New York/New Jersey state border and proceeding northward toward Adirondack Park. The initial section in New Jersey is not included here because once the Long Path crosses the George Washington Bridge, it is routed entirely through protected Palisades Interstate Park land in New Jersey with one small exception that occurs as the Long Path crisscrosses the border at Rockland County.

The counties are grouped into the following sections, with an overview section map proceeding each section in the Plan:

- **Southern Section:** Rockland, Orange, Sullivan
- **Catskills Section:** Ulster, Greene
- **Northern Section:** Schoharie, Albany, Schenectady, Saratoga, Fulton

The first eight counties are structured in the following way:

- **Overview and History** of the Long Path in that county
- **County Map** showing the route of the Long Path and specific project area locations
- **Project Area Descriptions** and **Action Items**
- **Project Area Parcel Lists** of protection priority parcels within the desired corridor
- **Project Area Maps** showing protected lands and preferred Long Path routes

The northernmost counties of Saratoga and Fulton are represented by descriptions of potential routes and rough maps of these routes, but they do not yet include specific Project Areas. The section for Orange County also includes information and project areas for the related Shawangunk Ridge Trail.

While this Long Path Protection Plan is designed to show all the priority areas along the trail, each section and county can also be looked at individually. The hope is that this plan will assist interested Long Path stakeholders in engaging in actions to preserve and protect the Long Path in any given Project Area or County.

Each Project Area Map includes a legend showing the manager level of protected lands (i.e., state, county, municipal, land trust). Note that orange-shaded Corridor Priority Parcels are parcels for which some form of protection should be secured, so that could include direct acquisition as well as other easements or agreements that could provide protection for the corridor.

County	Number of Project Areas	Number of Priority Parcels
Rockland	6	31
Orange	9	96
Sullivan	2	9
Ulster	4	18
Greene	6	33
Schoharie	13	79
Albany	7	46
Schenectady	6	64
Saratoga	Work is underway to further develop a potential protected corridor through these two counties.	
Fulton		
TOTAL	54	376



Long Path

Northern Section



Schoharie County



Schoharie County

Protection Overview:

There are **13 Project Areas** within Schoharie County. Protecting a corridor in each of these areas would completely protect the Long Path, which runs for about **59 miles** through the county.

- Currently the Long Path through Schoharie County crosses land of 27 private landowners. Without their permission, the trail would be following roads through much of the county. The Trail Conference is incredibly thankful that these folks have opened their land for Long Path hikers.
- After leaving the Greene/Schoharie border, the Long Path descends to Bluebird Road. After skirting around private land the trail climbs steeply uphill, nearly gaining the ridgeline. It meets a New York State Department of Environmental Conservation (DEC) truck trail that leads left to a parking area, where the Long Path turns right and follows truck trail downhill to South Mountain Road. A proposed reroute of the Long Path continues across the access road and follows the ridgeline west. The current Long Path follows roads for 4.3 miles before returning to the woods. This entire stretch is explained in **Project Area 1**, **Project Area 2** and **Project Area 3**.
- The Long Path leaves Champlin Road and crosses four private parcels before reaching Pangman Road. The trail passes through New York City Department of Environmental Protection (NYCDEP) land, and then follows Route 990v and parallels DEP's Schoharie Fishing Access Area. This extremely dangerous road walk is covered by **Project Area 4**.
- After crossing the Schoharie Creek in Gilboa, the Long Path follows the creek valley north in **Project Area 5**. The trail passes through Nickerson Park Campground and New York Power Authority land to reach Mine Kill State Park, site of the impressive Mine Kill Falls.
- The trail crosses Route 30 and passes through two private parcels in **Project Area 6** before reaching a 150-acre parcel that the Trail Conference preserved in 2019, which is directly connected with Burnt-Rossman Hills State Forest.
- Within Burnt-Rossman Hills State Forest in **Project Area 7**, there are three instances where the trail passes nearby private inholdings that are surrounded by the state forest land.
- The Long Path leaves state forest land and follows Sawyer Hollow Road into West Fulton, then continues uphill on Patria Road in **Project Area 8**. The trail leaves the road and passes through one private parcel before reaching Patria State Forest.
- The Long Path leaves the state forest land and passes through two private parcels to reach Route 30, which it follows north to Vroman's Nose Unique Area. It passes through one private parcel to reach the fantastic views atop Vroman's Nose and then continues to Middleburgh, and this area is covered by **Project Area 9** and **Project Area 10**.
- Beyond Middleburgh, the trail climbs "The Cliff" and passes through a private parcel before reaching a 25-acre parcel preserved by the Trail Conference in 1998. The Long Path passes through additional private land in **Project Area 11** belonging to five separate landowners before reaching Cotton Hill State Forest.
- The Long Path then follows a road and also passes by numerous private inholdings in **Project Area 12** while passing through Cotton Hill State Forest and Dutch Settlement State Forest.
- The Long Path leaves the state forest land and passes through two private parcels to reach Canady Hill Road in **Project Area 13**. It then follows the road and traverses land of four different owners to reach the Albany County border, where the trail enters a 167-acre parcel preserved by the Trail Conference in 2016.

Schoharie County

History:

In 1991, with support from the Trail Conference, a "Long Path North" committee was formed. These local volunteers dedicated themselves to develop and maintain the Long Path, and plans began to materialize for extending the Long Path into Schoharie County and beyond. In May 1991, the Long Path was extended to Mount Pisgah, at the southwest corner of Schoharie County. Sixty years had passed since Vince Schaeffer first envisioned the Long Path as an unmarked path to points of interests and thirty-one years had passed since Robert Jessen and the Trail Conference reinvented Schaeffer's plan to mark and maintain the Long Path. The Long Path was headed north again.

In October 1993, the Long Path was opened between Gilboa and Vroman's Nose. Soon after, in February 1994, the Long Path North Hiking Club was formed. This hiking club has been the guardians of the Long Path North for 27 years. Work continued at the south end of Schoharie County, and the crew was busy extending the trail between Vroman's Nose and Partridge Run Wildlife Management Area at the county line. Those efforts, and work through Albany County, continued through the mid-1990s.

Enough of the trail was established that the 1996 Long Path Guide described the trail from the George Washington Bridge to Thacher Park in Albany County, but there was unfortunately one problem. The Long Path between Mount Pisgah and Huntersfield Mountain mostly meandered along the Greene/Schoharie border. Beyond Huntersfield State Forest, the trail reached Macumber Road in Greene County and abruptly ended. The next section in the 1996 guide began at Prattville Road and Route 990v. At this time, no landowners in that area would agree to allow the trail on their property.

The club worked tirelessly to improve the trail over the following years. In 1998, a landowner on Marv Rion Road in Greene County agreed to allow the trail through his property. Combined with three other landowners who had agreed four years earlier, the trail was then routed over Sickler Mountain to Pangman Road in West Conesville. Sadly, this ended after six months when that first landowner sold their land and the new owner revoked permission for the trail. Backpackers attempting to thru-hike needed to follow local roads for 6.5 miles to reach the trail crossing on Pangman Road. Negotiations continued with multiple landowners to find a way over the mountain.

Trail maintenance continued along with the occasional new off-road sections. Simultaneously, the occasional landowner would revoke permissions. These changes did not disrupt trail continuity like the gap at the southern end of the county. In 2008, negotiations went well with landowners west of Champlin Road. Today, the Long Path leaves Ashland Pinnacle State Forest and follows roads for 4.3 miles before leaving Champlin Road into the woods.





In July 2017, the Trail Conference purchased 167 acres adjacent to the Partridge Run Wildlife Management Area just over the Line in Albany County. The Long Path North Hiking Club negotiated agreements with four landowners on Lawton Hollow Road in Schoharie County. These efforts enabled a new trail in the woods to replace a 2.4-mile road walk at the county line. In January 2019, the Trail Conference purchased a 150-acre parcel with the Long Path on it. This parcel is attached to Burnt-Rossmans Hills State Forest, and this acquisition permanently protected another mile of the Long Path.

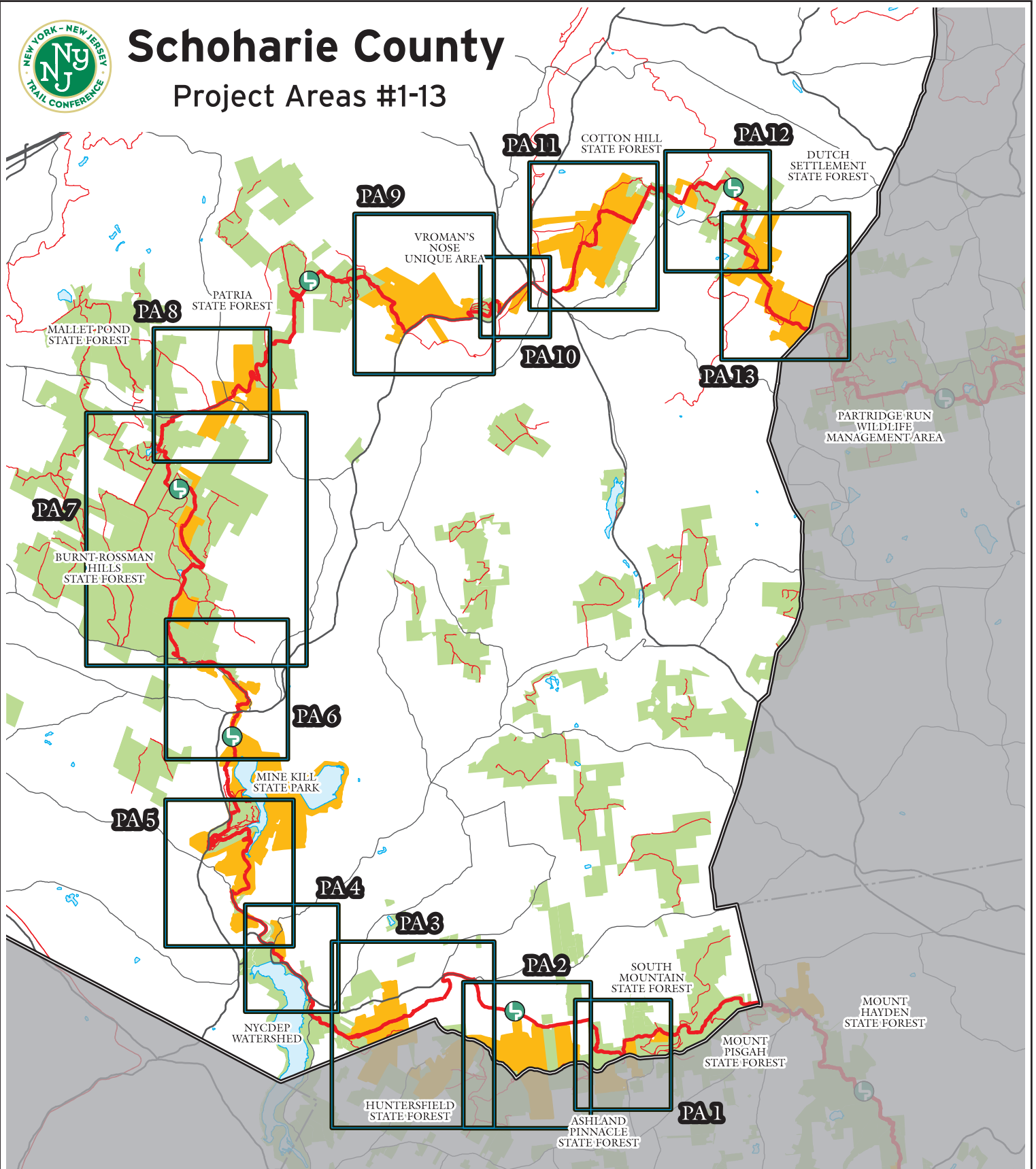

Schoharie County

Project Areas #1-13



-  Protected land
-  Corridor priority parcel
-  Long Path
-  Other trail
-  Project Area Outline

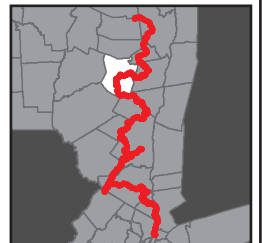

0 1.25 2.5 5 Miles

Schoharie County

Project Area #1 (same as Greene #4)

South Mountain State Forest to Ashland Pinnacle State Forest

Project Area Description:

- Historically, east of Bluebird Road, the Long Path was routed south of private land. The dashed line south of parcel 217-2-5 represents the old route of the Long Path. The trail was moved out of that area over a decade ago for timber harvest. The aging and dying pine forest was clear-cut. This area has now regenerated into a productive mixed forest.
- West of Bluebird Road, the Long Path passes through a wet area which has many elevated tree roots. The trail then passes through a narrow state forest parcel that was preserved by the NYNJTC in 1992.
- The Long Path then follows a forest access road downhill to South Mountain Road. The trail follows roads for 4.3 miles before returning to the woods. The remainder of **Project Area 1**, and all of **Project Areas 2 and 3** include a planned relocation of the Long Path.
- West of the forest access road, there is a marked trail that was once the route of the Long Path. Here, the trail follows the ridgeline of the mountain which also happens to be the county line.

Action Needed:

- The Long Path could be moved uphill and south of the Autieri parcel. That would be an alternative option to passing near this parcel and preserving it for the trail.
- The Megerle parcel is **critically important**, as preserving this parcel would enable us to move the entire trail to a higher location across the mountainside. Currently, the trail passes through wet areas at the north end of this parcel and then climbs steeply to regain the ridgetop.

Priority Parcels:

Parcel: 217-2-5	Landowner: AUTIERI	Municipality: CONESVILLE
Acres: 39.41	Description: There is a seasonal cabin on this parcel, it's near the road. Other than that, it is wooded and located on the side slope of the mountain.	
Parcel: 217-1-4	Landowner: MEGERLE	Municipality: CONESVILLE
Acres: 51.6	Description: This a vacant wooded parcel. The parcel is steep and located on the north slope of the mountain. It continuous with a parcel in Greene County owned by the same owner.	



South Mountain SF to Ashland Pinnacle SF

Greene County Project Area #4
Schoharie County Project Area #1

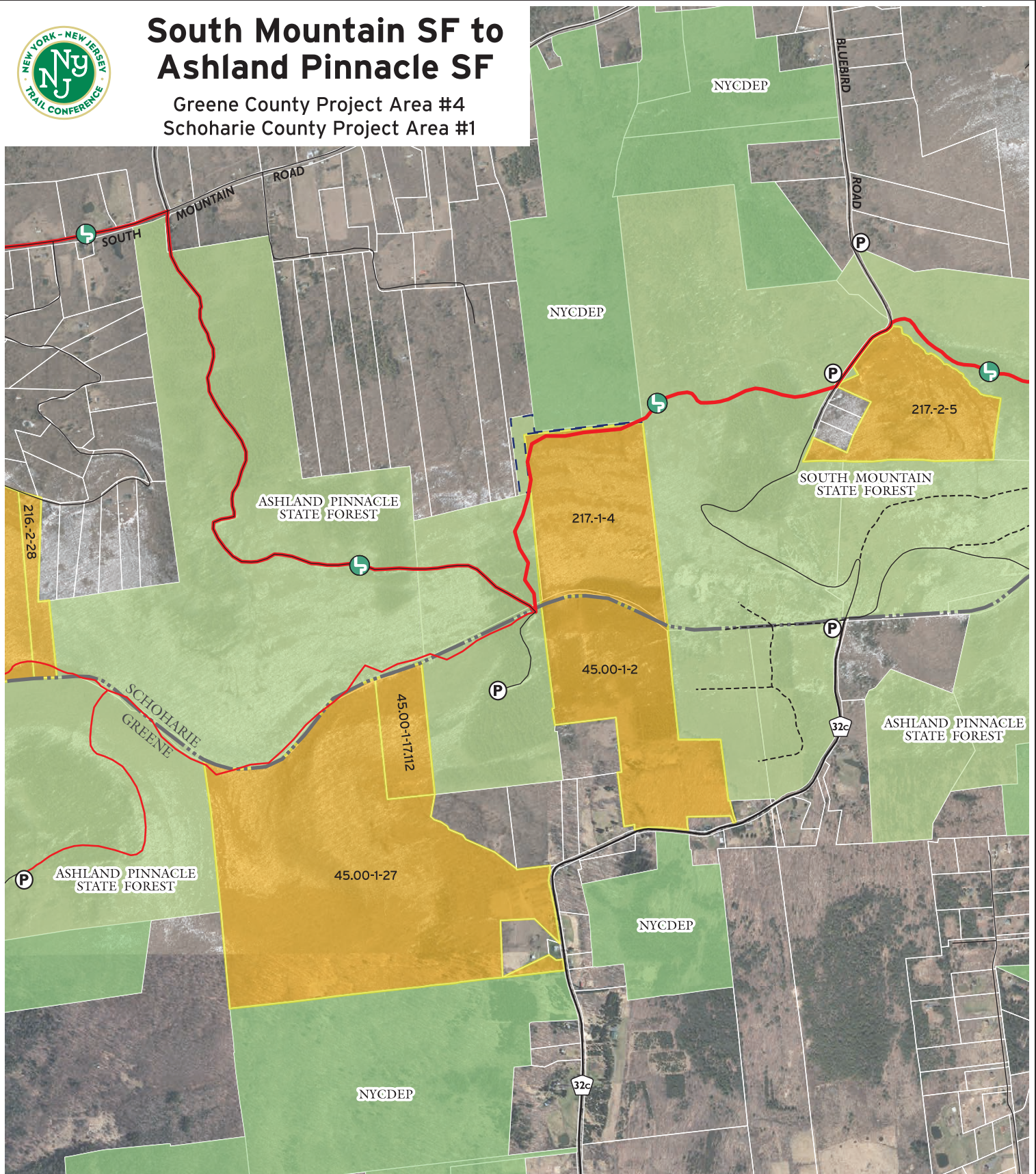

- State land
- County land
- Land trust land
- Municipal land
- Owned by NYNJTC
- Transferred by NYNJTC
- Assisted by NYNJTC

- Corridor priority parcel
- Threatened parcel
- Maintained trail
- Proposed trail
- L Long Path
- SRT Shawangunk Ridge Trail

- P Parking area
- Viewpoint

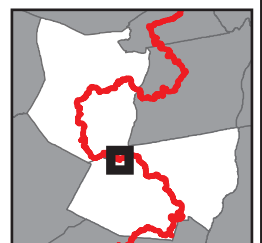

Schoharie County

Project Area #2 (same as Greene #5)

Ashland Pinnacle State Forest to Huntersfield State Forest

Project Area Description:

- The Long Path once crossed this area before access was revoked beyond Huntersfield State Forest. We are working to route the Long Path through this area again, as this is the preferred route.
- The current trail passes along the southern boundaries of the Outdoor Adventures and Stendardi parcels. The parcel the trail is on is in Greene County and is the only private parcel in Greene County between the Ashland Pinnacle State Forest and Huntersfield State Forest.
- The Long Path will once again be routed through this area in 2022. As for the first five parcels, it is not clear at this time whether it is a mapping issue or the trail actually crosses private parcels.

Action Needed:

- Current plans are to assess whether the trail is currently in the state forest, or whether it crosses the five private parcels east of State DEP's Beaver Hill property.
- Preserving either a portion of the Outdoor Adventures and Stendardi parcels, or the parcel in Greene County would close a critical gap. Preserving this gap is a **high priority** that would protect the trail and connect these two state forests.

Priority Parcels:

Possible Boundary Issue

Parcels: 216-2-28, 216-2-5.21	Landowner: BERKE	Municipality: CONESVILLE
Acres: 8.73, 30.02	Description: These two vacant parcels climb the western slope to the ridgeline. They are part of the unfragmented forest along this western slope.	

Parcel: 216-2-5.22	Landowner: MAGGIANI	Municipality: CONESVILLE
Acres: 29.94	Description: This is a long rectangular parcel with a seasonal cabin at the north end. It climbs steeply to the ridgeline and is part of the unfragmented forest along this western slope.	

Parcel: 216-2-6.1	Landowner: MAZZA	Municipality: CONESVILLE
Acres: 78.6	Description: This is a long rectangular parcel with a house at the north end. It climbs steeply to the ridgeline and is part of the unfragmented forest along this western slope.	

Parcel: 216-2-6.2	Landowner: PENNINO	Municipality: CONESVILLE
Acres: 53.9	Description: This is a long rectangular parcel with a house at the north end. It climbs steeply to the ridgeline and is part of the unfragmented forest along this western slope.	

Unprotected Gap

Parcel: 216-2-9.11	Landowner: OUTDOOR ADVENTURES LLC - MANZ	Municipality: CONESVILLE
Acres: 243.14	Description: This is a large vacant parcel. It climbs steeply to the ridgeline and is part of the unfragmented forest along this western slope.	

Parcel: 216-1-1	Landowner: STENDARDI	Municipality: CONESVILLE
Acres: 169.5	Description: This is a long irregular shaped parcel with a house at the north end. It climbs steeply to the ridgeline and is part of the unfragmented forest along this western slope.	



Ashland Pinnacle SF to Huntersfield SF

Greene County Project Area #5
Schoharie County Project Area #2

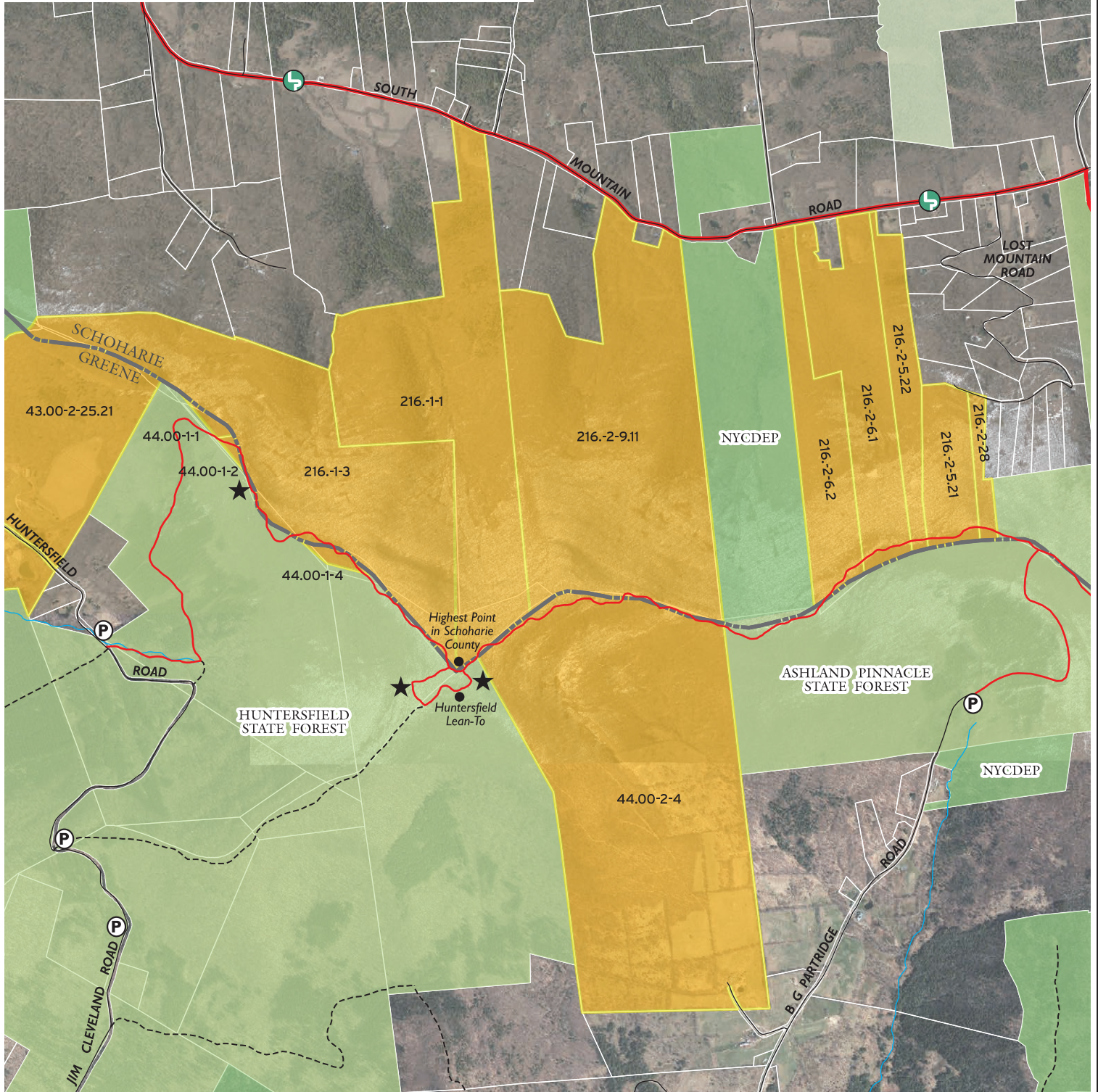

- State land
- County land
- Land trust land
- Municipal land
- Owned by NYNJTC
- Transferred by NYNJTC
- Assisted by NYNJTC

- Corridor priority parcel
- Threatened parcel
- Maintained trail
- Proposed trail
- Long Path
- Shawangunk Ridge Trail

- Parking area
- Viewpoint

0 0.125 0.25 0.5 Miles

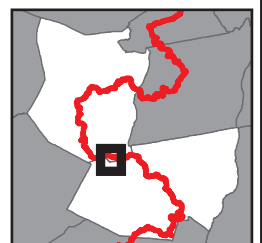

Schoharie County

Project Area #3 (same as Greene #6)

Huntersfield State Forest to NYCDEP: Pangman Road

Project Area Description:

- Within this Project Area is a 4.3-mile road walk for the Long Path; it has been this way for 22 years now. The current route is completely in Schoharie County. It includes the road walk, and four private landowners. This is not the preferred route of the Long Path and it is a **high priority** to move the Long Path off of these roads.
- There are two proposed routes on this map which are predominantly across the border in Greene County. Each of the routes involve leaving Huntersfield State Forest and passing through a mix of NYC DEP land, and private land to reach DEP's Pangman Road property. The northern trail proposal (**Project Area 6**) swings over the county border twice, and then passes through three Schoharie County parcels before reaching DEP's Pangman Road property

Action Needed:

- A permanent trail agreement for the Long Path is desired on the Huntersfield Christian Training Camp property.
- The two Buel parcels rise steeply to the top of Sickler mountain. Preserving the top of Sickler Mountain and the trail corridor across it is a priority.

Priority Parcels:

Parcel: 216-1-3	Landowner: HUNTERSFIELD CHRISTIAN TRAINING CAMP	Municipality: CONESVILLE
Acres: 185	Description: This camp has multiple buildings near Huntersfield Road. They own 450 acres in two counties which includes the top of the mountain. It is a mix of fields and forests.	
Parcel: 209-1-11	Landowner: BUEL	Municipality: CONESVILLE
Acres: 242.9	Description: A large vacant parcel divided by 990v. The southern portion has open field by the highway. The parcel climbs steeply to the summit of Sickler Mountain, located on the southern boundary of this parcel.	
Parcel: 209-1-10.11	Landowner: BUEL	Municipality: CONESVILLE
Acres: 263.5	Description: This is an abandoned Dairy Farm. It is predominately wooded but also has two houses and other assorted old farm buildings.	



Huntersfield SF to NYCDEP: Pangman Road

Greene County Project Area #6
Schoharie County Project Area #3

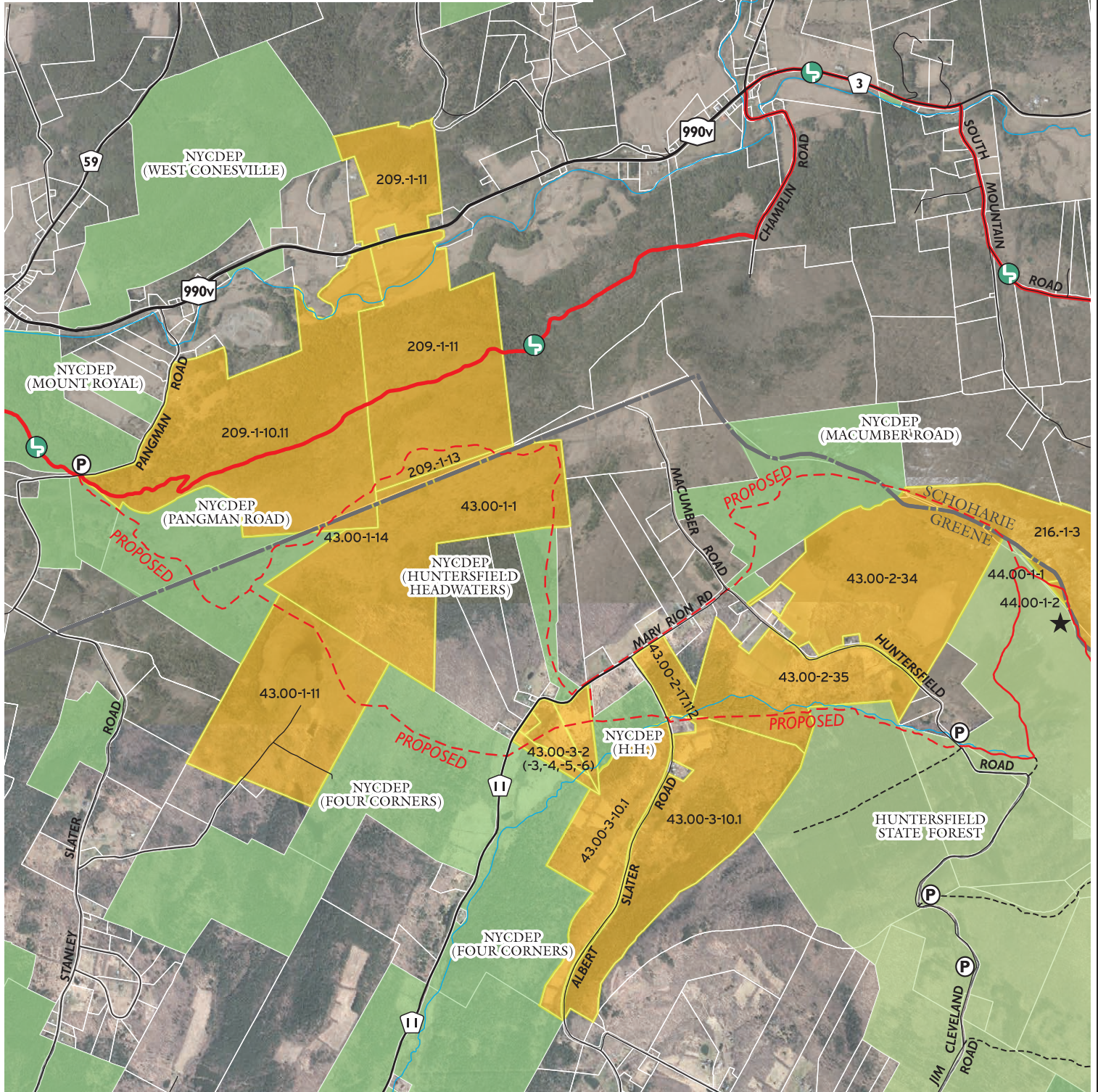

- State land
- County land
- Land trust land
- Municipal land
- Owned by NYNJTC
- Transferred by NYNJTC
- Assisted by NYNJTC

- Corridor priority parcel
- Threatened parcel
- Maintained trail
- Proposed trail
- L Long Path
- SRT Shawangunk Ridge Trail

- P Parking area
- ★ Viewpoint

0 0.175 0.35 0.7 Miles

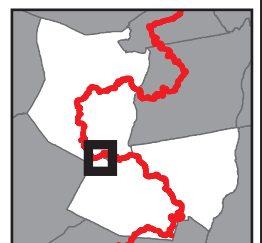

Schoharie County

Project Area #4

NYCDEP: Mount Royal to Schoharie Creek at Gilboa

Project Area Description:

- The Long Path leaves NYC DEP's Mount Royal property and follows Route 990v north. **This highway is dangerous to walk along.** It contains blind hills and corners, and lacks shoulders to safely walk along. The west shoulder of the road is lined by a guardrail which makes it difficult to move away from oncoming traffic. DEP's Schoharie Fishing Access is, however, on the other side of the rail. This land is a wooded slope located between the Reservoir and 990v. Landowners east of 990v declined requests to allow the Long Path to cross their land.
- After a little more than a mile, the trail leaves 990v and follows Wyckoff Road a short distance uphill. The trail then turns left into the woods and runs along the border of Wyckoff and DEP land, and then continues through Wyckoff's property to the Gilboa Town Hall. The trail finally passes the fossilized tree exhibit and then crosses the Schoharie Creek
- In the Spring of 2006, NYC DEP announced in their Watershed Recreation newsletter "DEP Welcomes the Long Path Hiking Trail to City Lands in Gilboa". Highlights in this article include moving the trail "...off the shoulder of 990v and onto city lands next to the reservoir" and "make hiking this stretch more enjoyable and safer".

Action Needed:

- Beyond 990v preserving a trail corridor across a portion of the Wyckoff property would complete a protected corridor.

Priority Parcels:

Parcel: 208-3-15	Landowner: NYCDEP	Municipality: CONESVILLE
Acres: 359.1	Description: Part of the Schoharie Reservoir. The eastern shore between the Reservoir and 990v is DEP's Schoharie Fishing Access.	
Parcel: 214-2-2	Landowner: NYCDEP	Municipality: GILBOA
Acres: 147.3	Description: Part of the Schoharie Reservoir. The eastern shore between the Reservoir and 990v is DEP's Schoharie Fishing Access.	
Parcel: 201-6-3	Landowner: WYCKOFF	Municipality: GILBOA
Acres: 86	Description: Completely wooded. It's part of the Wyckoff farm; the steep slopes make this area difficult for farming.	



NYCDEP: Mount Royal to Schoharie Creek at Gilboa

Schoharie County Project Area #4

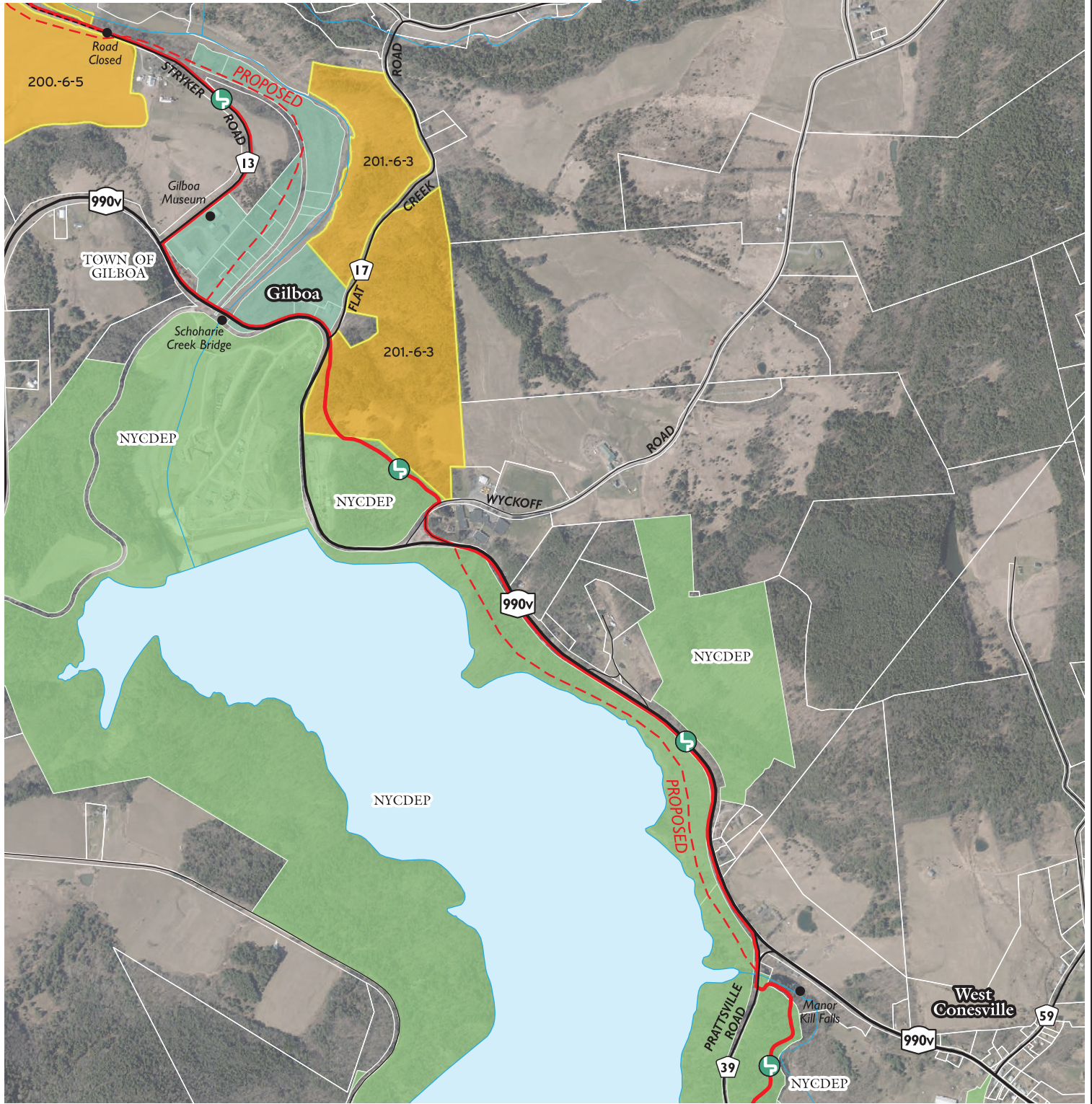

- State land
- County land
- Land trust land
- Municipal land
- Owned by NYNJTC
- Transferred by NYNJTC
- Assisted by NYNJTC

- Corridor priority parcel
- Threatened parcel
- Maintained trail
- Proposed trail
- L Long Path
- SRT Shawangunk Ridge Trail

- P Parking area
- ★ Viewpoint

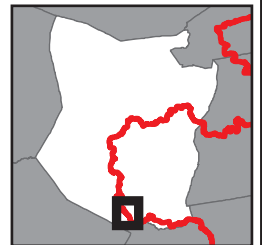

Schoharie County

Project Area #5

Schoharie Creek at Gilboa to Mine Kill State Park

Project Area Description:

- The Long Path crosses the creek on the 990v bridge, passes Gilboa recreation land and continues uphill on the highway. The trail then turns right onto Stryker Road, and follows it downhill toward Schoharie Creek, passing the other end of the Gilboa recreation land. Soon after Stryker Road, the land has been permanently abandoned and the abandoned road has been kept open by the county for Long Path hikers.
- This once busy county highway was closed after portions of it were washed away by tropical storms Irene and Lee in 2011. In 2021, the county chose to permanently abandon it for vehicle use. Another former part of the highway was abandoned long ago and is now part of Gilboa's Recreation - Open Space. FEMA funds were used to purchase land from the landowners.
- After nearly a mile, the abandoned section ends and then the Long Path passes through the Nickerson's Park Campground (private). At the north end of the campground, the trail enters a "National Recreation Trail" portion of the Long Path through Mine Kill State Park.

Action Needed:

- The plan within this Project Area is to move the Long Path off of the roads and onto open space/recreation land that the Town of Gilboa owns along the Schoharie Creek.
- A permanent trail easement through Nickerson Park Campground would be the ideal solution. If that is not possible, then preserving a corridor through their wooded northern boundary would also work well.
- **This is a high priority;** losing the southern access would put the trail onto highways for 1.3 miles

Priority Parcels:

Parcel: 200-6-5	Landowner: WYCKOFF	Municipality: GILBOA
Acres: 92	Description: This farm field is used for crops. It gets flooded when the Schoharie Creek breaches its banks.	

Parcel: 200-6-18	Landowner: DAVIDSON	Municipality: GILBOA
Acres: 5.33	Description: Around 60% of this parcel has been washed away and is now the creek bed of the Schoharie. There is on average a 100-foot-wide wooded strip parallel to Stryker Road.	

Parcels: 191-6-12, 191-6-11	Landowner: NICKERSON PARK CAMPGROUND INC.	Municipality: GILBOA
Acres: 94.28, 123.9	Description: This is a private campground that allows the Long Path to pass through. The first parcel is a developed campground with buildings. The second parcel is vacant and mostly wooded.	

Parcel: 191-6-9.2	Landowner: BAILEY	Municipality: GILBOA
Acres: 115	Description: The western portion is developed with residential buildings and has open fields. The eastern portion is predominantly wooded. The eastern border of this property is directly next to the Long Path corridor which is on NY Power Authority land.	

Parcel: 191-6-10	Landowner: SPEZZA	Municipality: GILBOA
Acres: 52	Description: Completely wooded with a seasonal cabin on the western portion. The eastern border of this property is directly next to the Long Path corridor which is on NY Power Authority land.	



Schoharie Creek at Gilboa to Mine Kill SP

Schoharie County Project Area #5

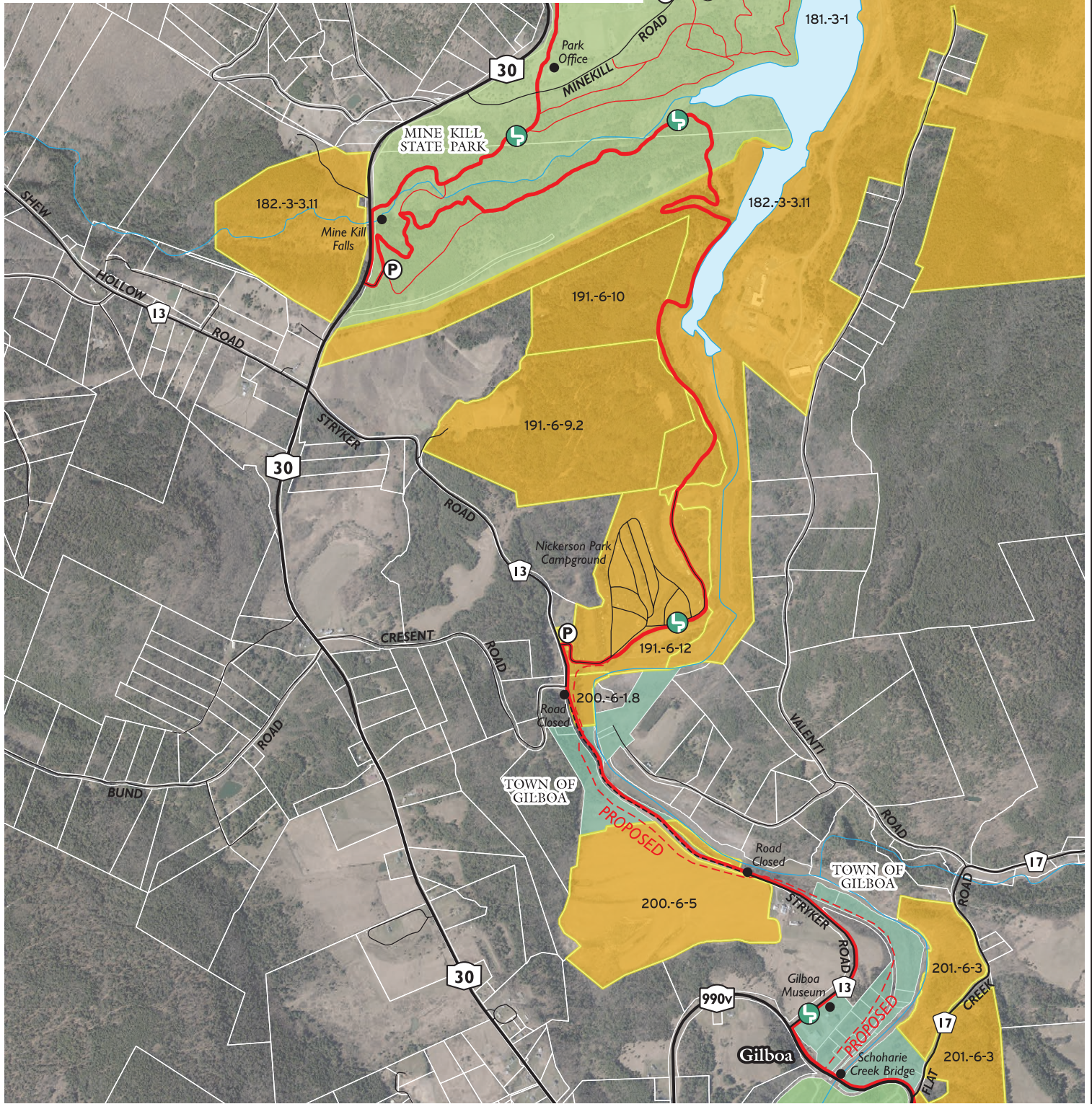

- State land
- County land
- Land trust land
- Municipal land
- Owned by NYNJTC
- Transferred by NYNJTC
- Assisted by NYNJTC

- Corridor priority parcel
- Threatened parcel
- Maintained trail
- Proposed trail
- L Long Path
- SRT Shawangunk Ridge Trail

- P Parking area
- ★ Viewpoint

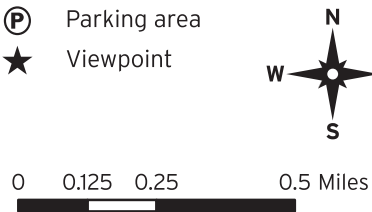

Schoharie County

Project Area #6

Mine Kill State Park to Burnt-Rossman Hills State Forest

Project Area Description:

- This Project Area is located between NY Route 30 and a 150-acre parcel that the Trail Conference preserved in 2019. Currently, the trail passes through some wooded sections but also contains a short road walk along Westkill Road.

Action Needed:

- At minimum, preserving a trail corridor across Slobodin's and Becker's property would permanently protect the Long Path through this area.
- The Callanan parcel south of Westkill Road is forested and would be a strong addition to the route at the current road crossing.

Priority Parcels:

Parcel: 171-3-1	Landowner: SLOBODIN	Municipality: BLENHEIM
Acres: 20.29	Description: The eastern portion of this property is mostly open with a seasonal residence. The western portion is completely wooded.	

Parcel: 171-2-3.2	Landowner: BECKER	Municipality: BLENHEIM
Acres: 62.47	Description: This property is an active hay field. There are some trees around along the borders of this parcel. The norther tip of the property is completely wooded and borders Westkill Road.	

Parcel: 171-2-2.111	Landowner: CALLANAN	Municipality: BLENHEIM
Acres: 40.1	Description: This property is part of a small farm north of Westkill Road. Only a very small part of it is south of Westkill Road. The Long Path is currently on this property south of the road.	

Parcel: 171-2-1	Landowner: BENDER & HANKS	Municipality: BLENHEIM
Acres: 32	Description: This is a vacant and wooded parcel that straddles both sides of Westkill Road. There is a pond that encompasses around 70% of the portion on the north side of the road. The Long Path passes just uphill of this pond.	



Mine Kill SP to Burnt-Rossman Hills SF

Schoharie County Project Area #6

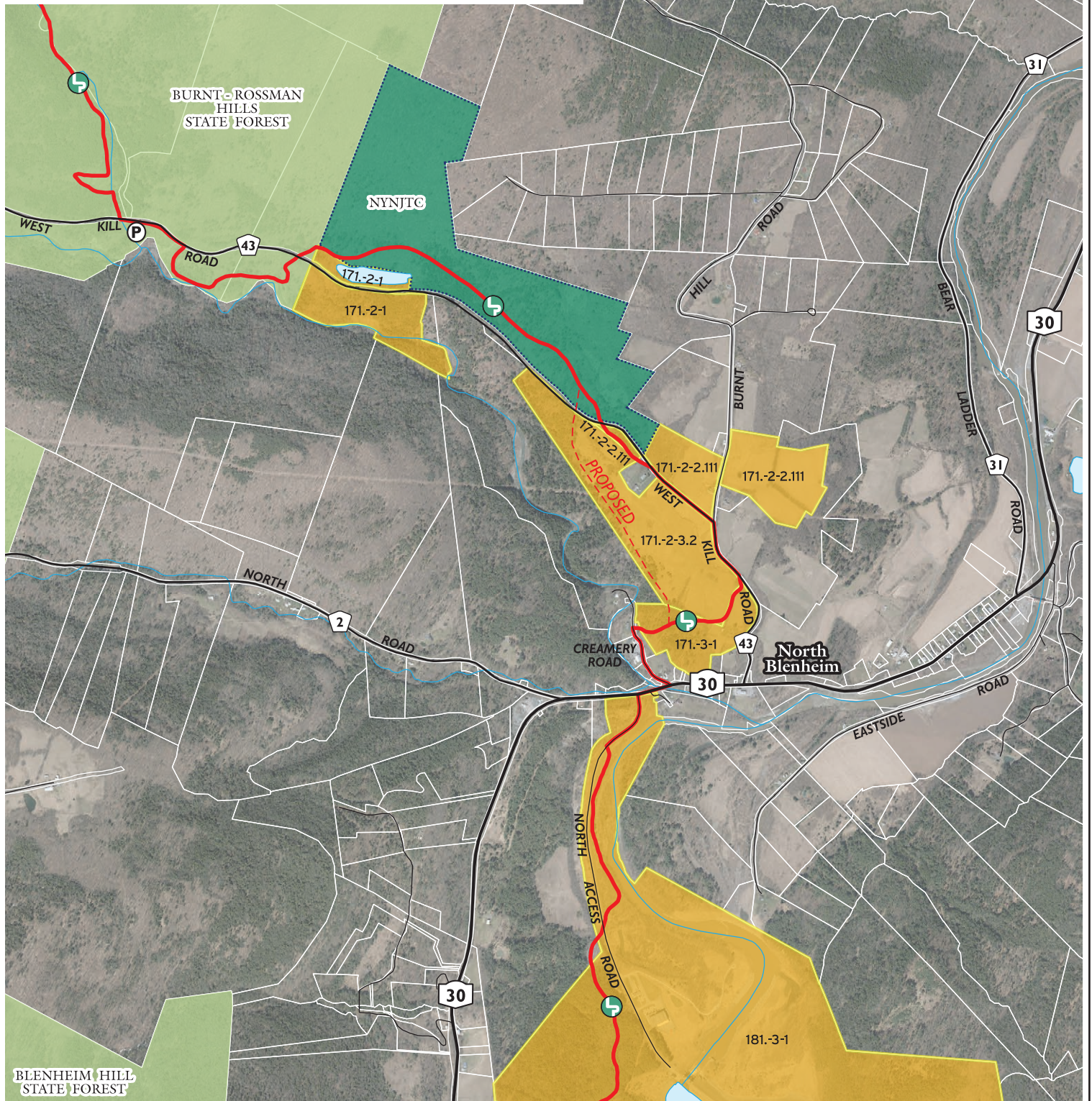

- State land
- County land
- Land trust land
- Municipal land
- Owned by NYNJTC
- Transferred by NYNJTC
- Assisted by NYNJTC

- Corridor priority parcel
- Threatened parcel
- Maintained trail
- Proposed trail
- Long Path
- Shawangunk Ridge Trail

- P Parking area
- Viewpoint



0 0.125 0.25 0.5 Miles



Schoharie County

Project Area #7

Burnt-Rossman Hills State Forest Inholdings and Buffers

Project Area Description:

- Burnt-Rossman State Forest is a patchwork of old homesteads, abandoned farms, and steep hills. There are numerous privately owned inholdings which are seasonal camps. Currently, the Long Path follows single track trails and old wood roads through the forest. At times the Long Path follows along the seasonal roads which are all dirt.
- Along Cole Hollow Road and Huckleberry Kingdom Road, there are seasonal camps with a lot of summer activity. Also, these roads are often wet and muddy with ruts.

Action Needed:

- The area of Cole Hollow Road and Huckleberry Kingdom Road where the private inholdings are located is completely surrounded by state forest land. With the abundance of state land in this area it is believed that first investigating a possible relocation of the Long Path off of the seasonal roads would be the most sensible thing to do.
- Currently, there is no threat of development where the Long Path borders private in-holdings. This will need to be continuously monitored and addressed if needed.

Priority Parcels:

Parcel: 160-1-9	Landowner: AL - LES - ERNIE INC.	Municipality: BLENHEIM
Acres: 182.3	Description: A mountainside parcel that is completely forested with the exception of one camp style building on a seasonal road.	

Parcels: 148-1-3, 137-2-8	Landowner: GIORDANO	Municipality: BLENHEIM, FULTON
Acres: 80, 71.9	Description: This is one continuous property located in both towns. There is a seasonal cabin located on the northern portion of the property. The remainder of this parcel is mostly wooded.	

Parcel: 137-2-9	Landowner: CARR	Municipality: FULTON
Acres: 57.3	Description: This is a large forested parcel with a seasonal cabin. Seasonal Huckleberry Kingdom Road runs through it.	

Parcel: 137-1-7	Landowner: LAROW	Municipality: FULTON
Acres: 41.3	Description: This is a large forested parcel with a seasonal cabin. Seasonal Huckleberry Kingdom Road runs through it.	



Burnt-Rossman Hills SF Inholdings and Buffers

Schoharie County Project Area #7

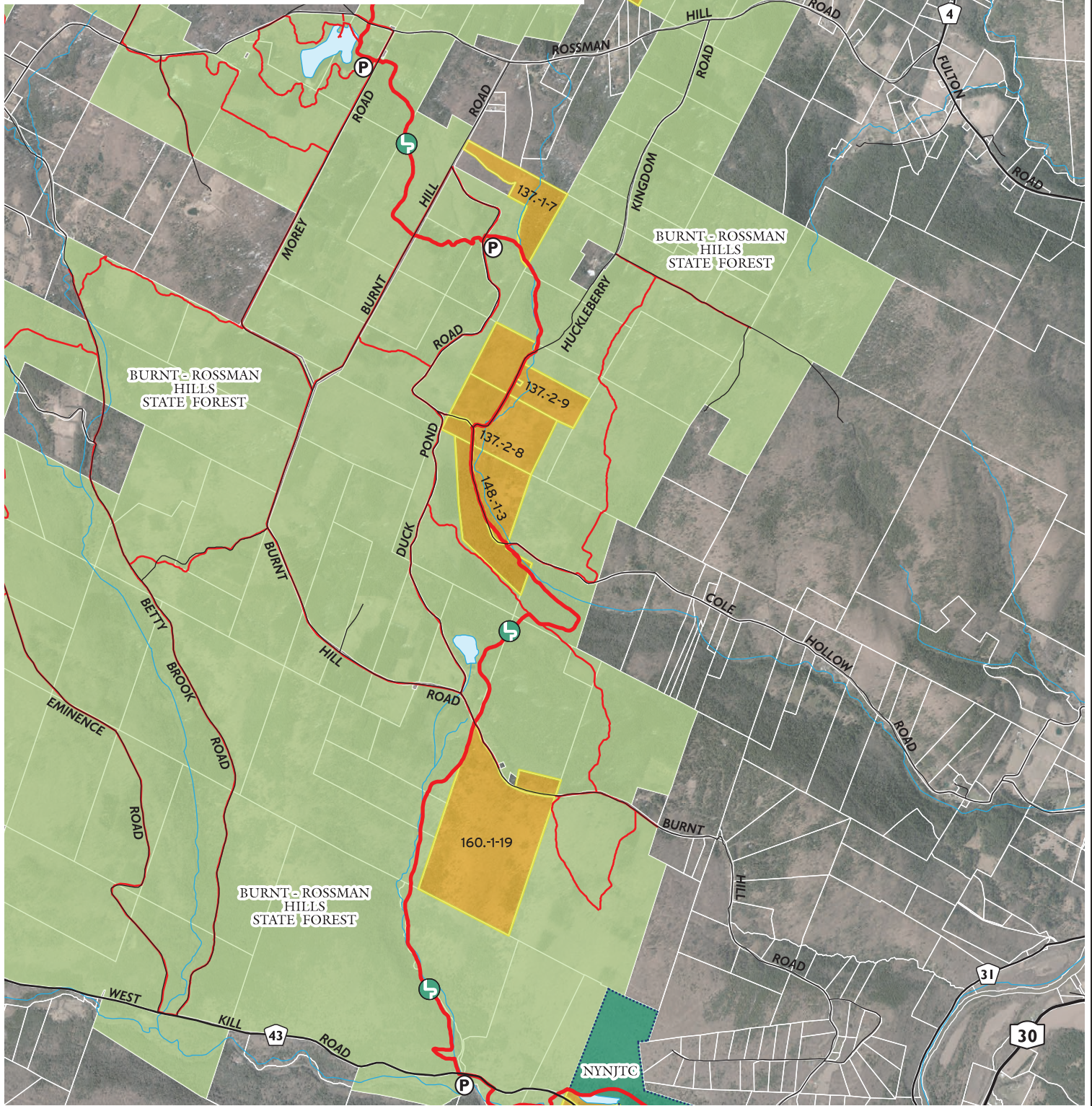

- State land
- County land
- Land trust land
- Municipal land
- Owned by NYNJTC
- Transferred by NYNJTC
- Assisted by NYNJTC

- Corridor priority parcel
- Threatened parcel
- Maintained trail
- Proposed trail
- Long Path
- Shawangunk Ridge Trail

- Parking area
- Viewpoint



Schoharie County

Project Area #8

Burnt-Rossman Hills State Forest to Patria State Forest

Project Area Description:

- The Long Path currently leaves Burnt-Rossman Hills State Forest and follows Sawyer Hollow Road for 1.2 miles into West Fulton.
- Beyond the intersection of West Fulton Road, the Long Path follows Patria Road for 8/10 of a mile before crossing private land, and then entering Patria State Forest.
- Two possible routes have been identified between these two state forests.
- Preserving a route through either of these options is preferable to the current two-mile road walk.

Action Needed:

- In **Option A**, the most desirable route proposal, the trail leaves the state forest, passes through the Mckenna parcel then joins Sawyer Hollow Road just before the road meets West Fulton Road, crosses the intersection and then a small bridge over House Creek. The trail could go through the Jorgensen/Clapper property, then the Ciganik parcel to reach Patria State Forest. With this option, no bridge would need to be built
- **Option B** would require a walk along Rossman Hill Road around some residences, a left turn into the state forest, and then a descent into land that is owned by the West Fulton Fire Department. A bridge would need to be built across Panther Creek, then the trail would pass through the Espisito/Lavioette property, and finally the Ferbacher property.
- Either of these routes could be split in the hamlet of West Fulton and combined with the other route or part of the two-mile road walk.

Priority Parcels:

Option A

Parcel: 126-3-27	Landowner: MCKENNA	Municipality: FULTON
Acres: 185	Description: There is a barn used for a business on the northern portion of this property along with fields still being used for crops. The southern portion is wooded and climbs steeply to the Burnt-Rossman Hills State Forest.	

Parcel: 126-1-1	Landowner: JORGENSEN/CLAPPER	Municipality: FULTON
Acres: 94.2	Description: This is a Cattle Farm in the valley. The property is wooded on the hills that climb from the farm to both the eastern and western borders.	

Parcels: 114-3-8, 126-1-7	Landowner: CIGANIK	Municipality: FULTON
Acres: 245.05, 51.77	Description: These two parcels are one continuous wooded parcel. The property rises steeply from the road and levels out some on the north end. There is a season cabin and a pond on the northern end of the property. Patria State Forest is on the eastern boundary	

Option B

Parcel: 126-4-17	Landowner: WEST FULTON VOLUNTEER FIRE DEPARTMENT	Municipality: FULTON
Acres: 13.5	Description: Has the West Fulton Firehouse on it. The parcel stretches from the state forest, across West Fulton Road, to Panther Creek.	

Parcel: 126-4-11	Landowner: ESPOSITO/LAVIOETTE	Municipality: FULTON
Acres: 35.8	Description: This vacant parcel is partially wooded with several abandoned agriculture fields. It's across Panther Creek from the Fire Department land and also has frontage on Patria Road where the Long Path currently is.	

Parcel: 127-1-1.11	Landowner: FERNBACHER	Municipality: FULTON
Acres: 128.4	Description: This parcel is partially wooded with several abandoned agriculture fields. There is a house and barn on the south side of Patria Road. A portion of this property is north of the road, the Long Path is on it.	



Burnt-Rossman Hills SF to Patria SF

Schoharie County Project Area #8

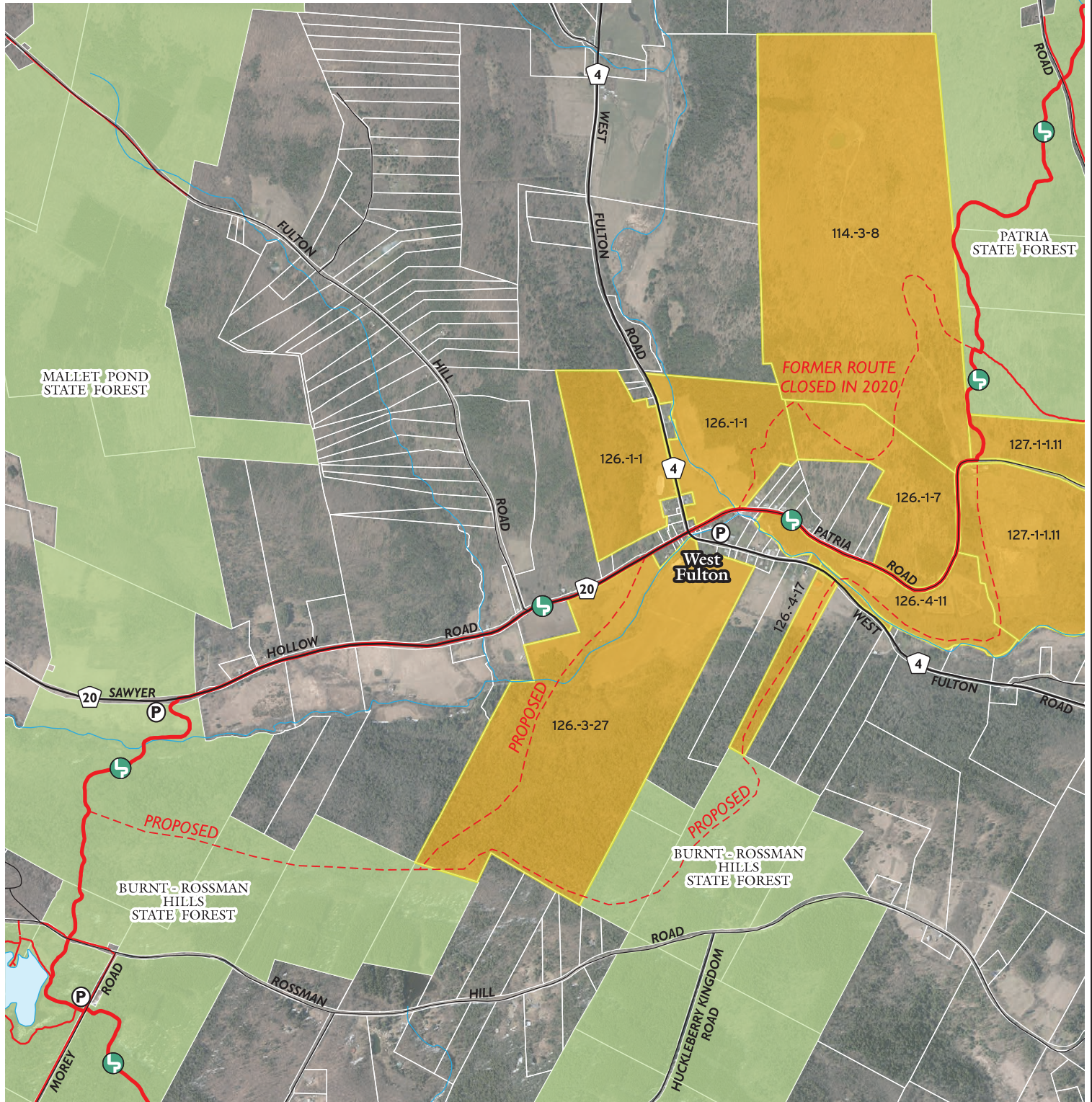

- State land
- County land
- Land trust land
- Municipal land
- Owned by NYNJTC
- Transferred by NYNJTC
- Assisted by NYNJTC

- Corridor priority parcel
- Threatened parcel
- Maintained trail
- Proposed trail
- L Long Path
- SRT Shawangunk Ridge Trail

- P Parking area
- Viewpoint



Schoharie County

Project Area #9

Patria State Forest to Vroman's Nose Unique Area

Project Area Description:

- The Long Path leaves Patria State Forest and passes through the Langevin and Embar farms parcels before reaching Hardscrabble Road. Hardscrabble Road ends in less than one tenth of a mile. The trail then follows Route 30 north for 1.5 miles where the trail climbs steeply up to Vroman's Nose Unique Area.
- There are two options listed below for getting the trail off of Route 30, and they are listed as **Options A and B**. Route 30 has a wide shoulder, meaning the walk along it is not as hazardous as numerous other roads walks. But, moving the trail into the woods on the hill parallel with Route 30 would be a significant improvement for the Long Path through this area.

Action Needed:

- **Option A** - After leaving the state forest the Long Path could continue northeast through Langevin's land, then across Burkes land through Nahrwold & Watchers to Vroman's Nose Unique Area.
- **Option B** - Instead of turning northeast on Langevin's land the Long Path could continue into Embar Farms and then turn northeast. After crossing Shaul, Addams and Lako's land the trail could continue through Burke's land as describe in option A.

Priority Parcels:

Parcel: 105-3-7	Landowner: LANGEVIN	Municipality: FULTON
Acres: 254.5	Description: A large parcel connected with Patria State Forest. The property is wooded has steep slopes. This parcel is important!	

Parcel: 116-4-18.11	Landowner: EMBAR FARMS LLC	Municipality: FULTON
Acres: 99.5	Description: A farm parcel. The owners are friendly toward the Long Path. A permanent trail easement across this parcel would be great. Is that possible?	

Option A

Parcel: 105-3-6, 105-5-8, 105-5-7.1	Landowner: BURKE	Municipality: FULTON
Acres: 47.6, 135.89, 103.24	Description: These three parcels climb steeply from the shoulder of Route 30. They are all mostly wooded. There are a few fields and some farm buildings.	

Parcel: 105-5-7.2	Landowner: BURKE	Municipality: FULTON
Acres: 7.93	Description: A mostly wooded parcel with a house, it rises steeply from route 30.	

Parcel: 105-5-5	Landowner: NAHRWOLD/WATCHER	Municipality: FULTON
Acres: 45.9	Description: Rises steeply from route 30. There is a house and a pole barn in the middle of it. The property is wooded on the eastern and western portions. The property is connected with Vroman's Nose Unique Area.	

Option B

Parcel: 116-5-1	Landowner: SHAUL	Municipality: FULTON
Acres: 54.7	Description: This parcel rises steeply from route 30, there is a house at the eastern end. The remainder of the property is wooded.	

Parcel: 116-5-2.1	Landowner: ADAMS	Municipality: FULTON
Acres: 135.8	Description: This vacant parcel rises steeply from route 30, it is entirely wooded.	

Parcels: 116-5-3, 116-5-15	Landowner: LACKO	Municipality: FULTON
Acres: 32.4, 135.8	Description: A long rectangular vacant Parcel. It's steep and forested west of route 30 and field/crops east of route 30. The second parcel is completely wooded and attached with this parcel west of route 30.	



Patria SF to Vroman's Nose UA

Schoharie County Project Area #9

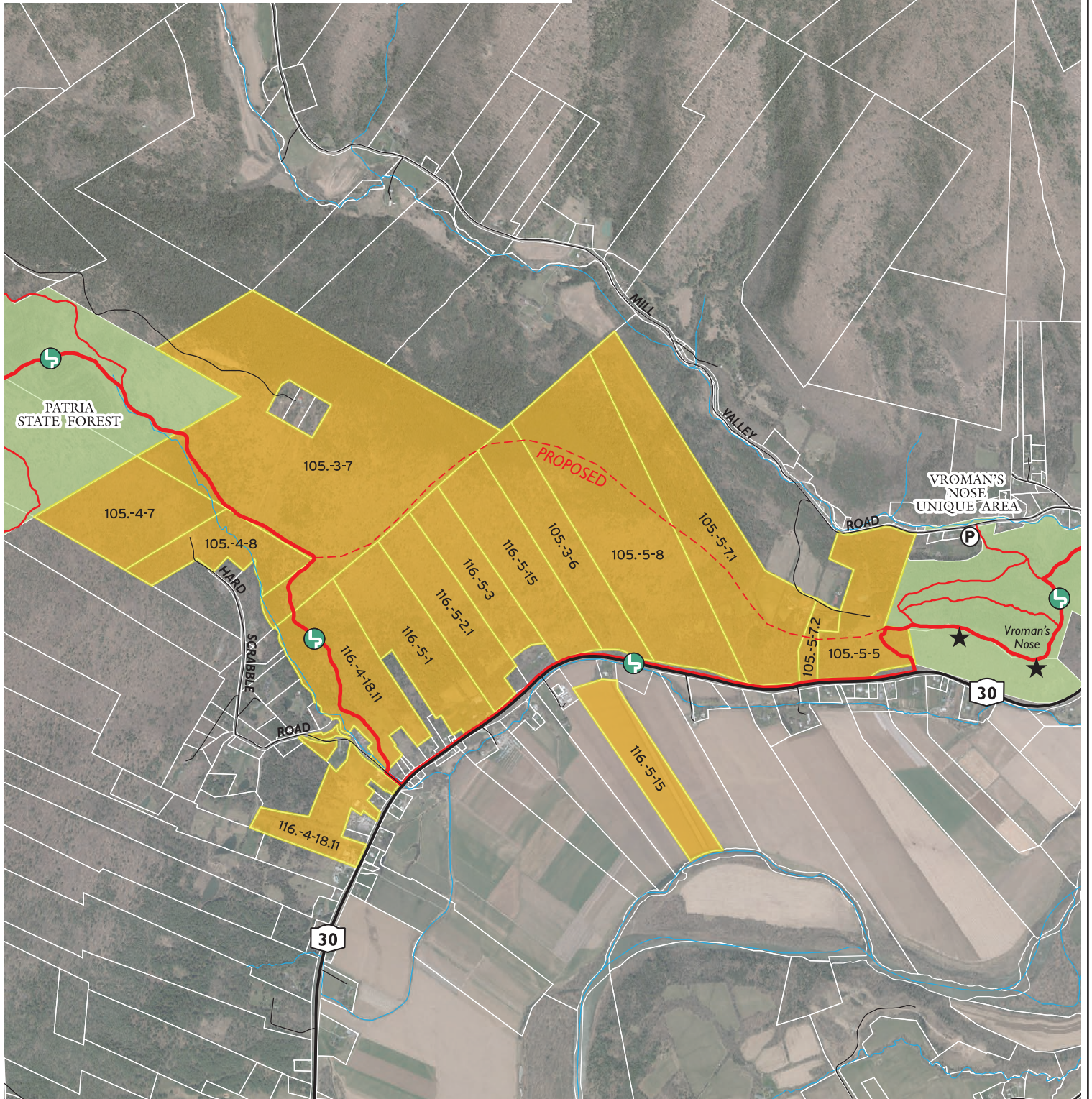

- State land
- County land
- Land trust land
- Municipal land
- Owned by NYNJTC
- Transferred by NYNJTC
- Assisted by NYNJTC

- Corridor priority parcel
- Threatened parcel
- Maintained trail
- Proposed trail
- L Long Path
- SRT Shawangunk Ridge Trail

- P Parking area
- ★ Viewpoint

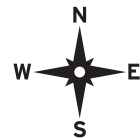

0 0.125 0.25 0.5 Miles

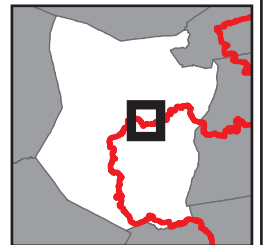

Schoharie County

Project Area #10

Vroman's Nose Unique Area to Village of Middleburgh

Project Area Description:

- Currently, in this area the Long Path follows Route 30 north from Vroman's Nose to Middleburgh.
- Prior to the floods of 2011, the trail did not follow Route 30. After leaving Vroman's Nose, the Long Path followed Church Street across route 30 and then followed Mulberry Lane. The trail then crossed a bridge into Prokop's farm field. Unfortunately, the bridge was washed away by the flood water. The trail went along the border of the field and followed along the Schoharie Creek to the village park.

Action Needed:

- The missing bridge needs to be replaced along with relocating the trail off of Route 30 and back along the creek.
- The Trail Conference currently holds a revocable agreement with this landowner. Upgrading to a permanent trail easement with the landowner would be better if possible.

Priority Parcels:

Parcel: 106-6-3	Landowner: PROKOP	Municipality: MIDDLEBURGH
Acres: 63	Description: This parcel is used for agricultural crops. It borders route 30 and the Schoharie Creek. The field is prone to flooding as is route 30 at this location. The property is attached with a town park.	



Vroman's Nose UA to Village of Middleburgh

Schoharie County Project Area #10

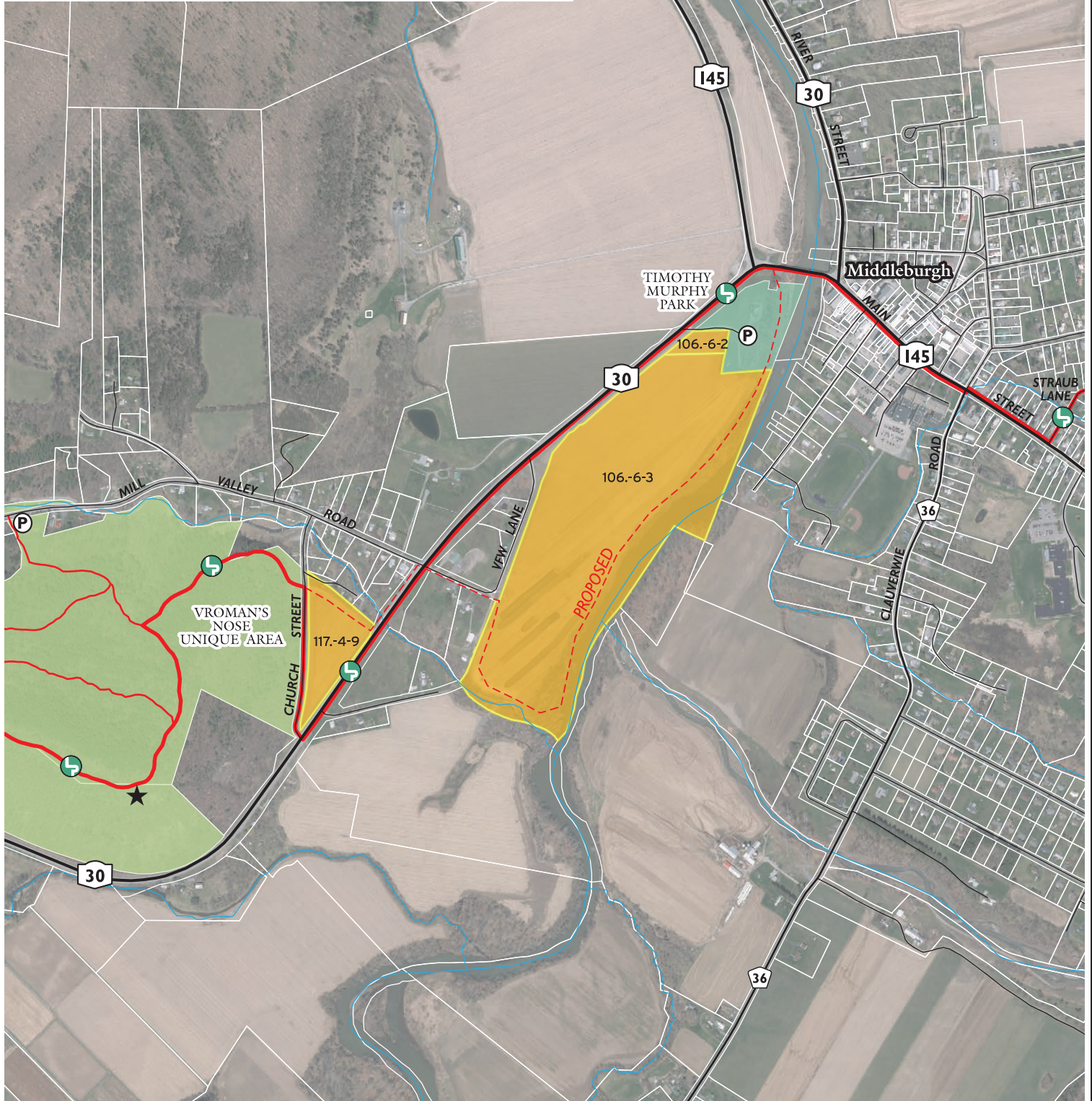

- State land
- County land
- Land trust land
- Municipal land
- Owned by NYNJTC
- Transferred by NYNJTC
- Assisted by NYNJTC

- Corridor priority parcel
- Threatened parcel
- Maintained trail
- Proposed trail
- L Long Path
- SRT Shawangunk Ridge Trail

- P Parking area
- ★ Viewpoint



Schoharie County

Project Area #11

Village of Middleburgh to Cotton Hill State Forest

Project Area Description:

- This area includes the Middleburgh Cliff (known locally as "The Cliff"), which has expansive 180-degree views. The trail currently crosses the land of six private landowners between the Village of Middleburgh and Cotton Hill State Forest. This is a **high priority area** for preservation. A trail closure at this location would result in a 2.5-mile road walk. Losing the trail across the Cliff would also be a big loss.

Action Needed:

- At minimum, a portion of the two Beretz parcels, and a portion of the Robins parcel (combined with the NYNJTC parcel) is needed to preserve the trail corridor between the village and the state forest. This would keep the trail along the top of the most scenic area of The Cliff.
- Preserving a portion of all the parcels listed below would completely protect the Long Path where it is currently routed.

Priority Parcels:

Parcels: 106.16-4-16, 107-2-6	Landowner: BERETZ LUMBER COMPANY INCORPORATED	Municipality: MIDDLEBURGH
Acres: 3, 120.5	Description: Vacant, mostly wooded parcel that leads from the village streets up onto the "The Cliff." This is an extremely important parcel for the Long Path. A dirt road passes through this parcel to the parcels north and west of it.	

Parcels: 107-2-16, 106-2-16, 95-7-14	Landowner: MIDDLEFORT LLC	Municipality: MIDDLEBURGH
Acres: 41.14, 198, 91.8	Description: 431 acres with fields in the valley and forest on top of the "The Cliff." A solar farm has been proposed on this property.	

Parcel: 96-2-3	Landowner: BEACH	Municipality: MIDDLEBURGH
Acres: 6	Description: This vacant parcel is completely wooded. The property is located on top of "The Cliff."	

Parcel: 95-7-15	Landowner: BATHOLOMEW	Municipality: MIDDLEBURGH
Acres: 125.3	Description: The eastern portion of parcel is wooded and partly on top of "The Cliff." The western portion of the property is part of a dairy farm.	

Parcel: 96-2-7	Landowner: KOSKA	Municipality: MIDDLEBURGH
Acres: 53	Description: This is a vacant parcel on top of "The Cliff." The property is completely wooded.	

Parcel: 107-2-7	Landowner: ROBINS	Municipality: MIDDLEBURGH
Acres: 328	Description: This large parcel has hay fields and a house located at the southern end of it. The northern and eastern portion of the property are completely wooded.	



Village of Middleburgh to Cotton Hill SF

Schoharie County Project Area #11

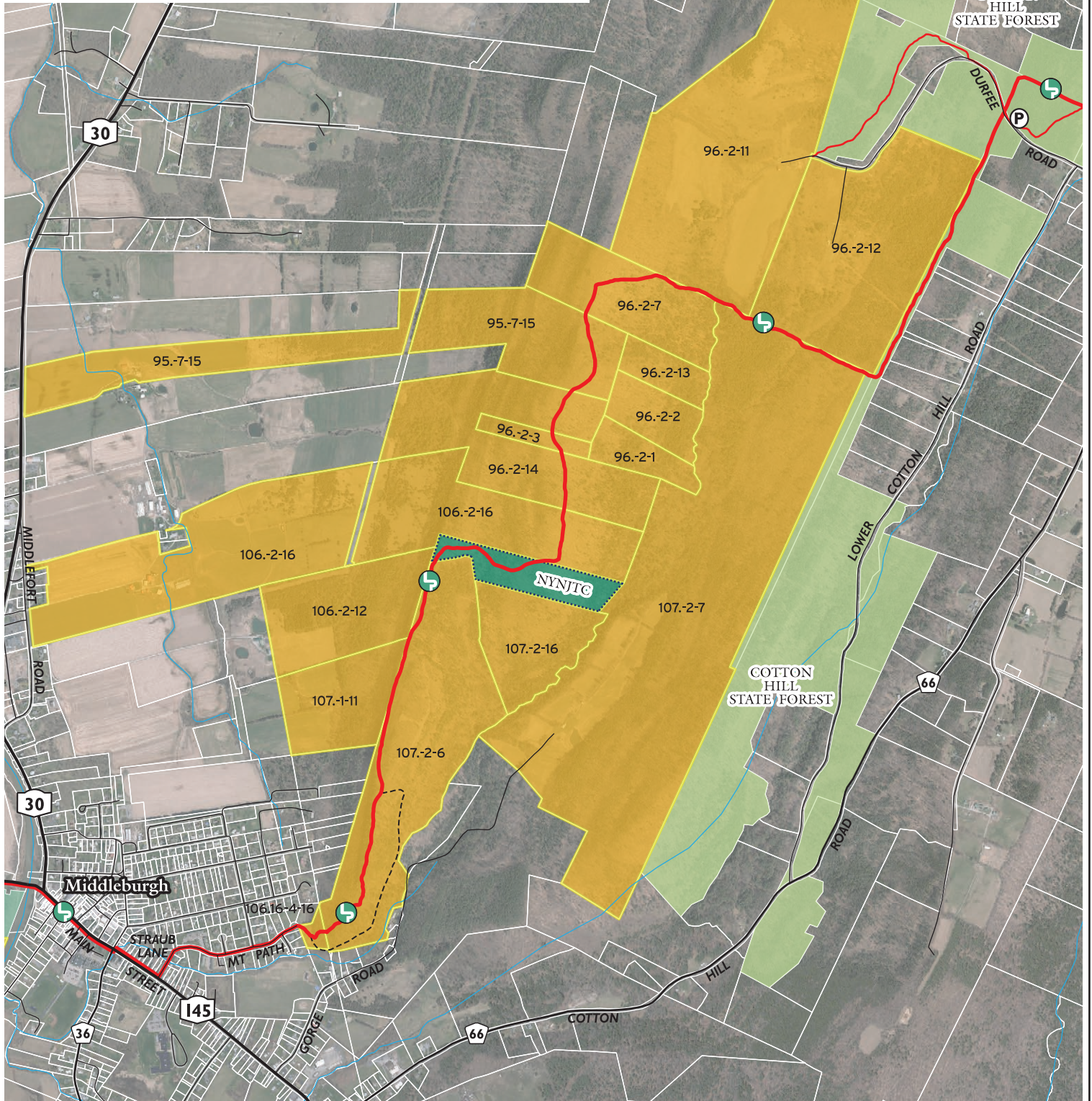

- State land
- County land
- Land trust land
- Municipal land
- Owned by NYNJTC
- Transferred by NYNJTC
- Assisted by NYNJTC

- Corridor priority parcel
- Threatened parcel
- ~ Maintained trail
- - - Proposed trail
- ⤵ Long Path
- ⤵ Shawangunk Ridge Trail

- P Parking area
- ★ Viewpoint



0 0.125 0.25 0.5 Miles

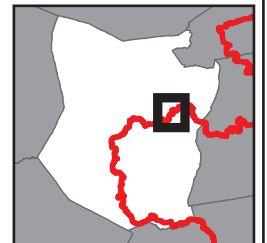

Schoharie County

Project Area #12

Cotton Hill State Forest to Dutch Settlement State Forest

Project Area Description:

- This area includes two options that would connect Cotton Hill State Forest with Dutch Settlement State Forest. Either option below would eliminate the road walk along Treadlemire Road.
- There are numerous private parcels on Cotton Hill Road that the Long Path runs adjacent to. Currently, there are no issues affecting the Long Path.

Action Needed:

- The Long Path could be routed through the Mattia and Marie parcels or the Rice and Cesana parcels. Preservation of the Rice or Cesana parcels could shorten the road walk.
- At this time, only monitoring the parcels along Cotton Hill Road is necessary. There does not appear to be any development proposed for the northern boundaries of those parcels.

Priority Parcels:

Parcel: 96-3-17	Landowner: MATTIA	Municipality: MIDDLEBURGH
Acres: 18.2	Description: This is a completely wooded parcel. The vacant parcel is attached to the Cotton Hill State Forest.	

Parcel: 97-3-1	Landowner: MARIE	Municipality: MIDDLEBURGH
Acres: 4.5	Description: A vacant parcel. This parcel is across the street from the Long Path trailhead at Dutch Settlement State Forest	

Parcel: 97-3-14	Landowner: RICE	Municipality: MIDDLEBURGH
Acres: 25	Description: Mobile home and ATV track It's attached to the Dutch Settlement State Forest.	

Parcel: 97-3-18	Landowner: CESANA	Municipality: MIDDLEBURGH
Acres: 26.3	Description: It's attached to the Dutch Settlement State Forest.	



Cotton Hill SF to Dutch Settlement SF

Schoharie County Project Area #12



- State land
- County land
- Land trust land
- Municipal land
- Owned by NYNJTC
- Transferred by NYNJTC
- Assisted by NYNJTC

- Corridor priority parcel
- Threatened parcel
- Maintained trail
- Proposed trail
- L Long Path
- SRT Shawangunk Ridge Trail

- P Parking area
- Viewpoint



Schoharie County

Project Area #13 (same as Albany #1)

Dutch Settlement State Forest to Partridge Run Wildlife Management Area

Project Area Description:

- There are three separate issues within this project area. The first is between Dutch Settlement State Forest and Canady Hill Road. Here, the trail crosses two private parcels; a landowner closure at this location would result in a lengthy 5.1-mile road walk. Preservation here is a very **high priority**.
- These are the second and third issues:
 - The Long Path currently follows Canady Hill Road to the Gilchrist parcel, and we have been unable to obtain permission from Burchardt.
 - Leaving the road, the Long Path passes through Gichrist, Lane, Fernandez and Pacilli properties before reaching a 167-acre parcel preserved by the Trail Conference in 2016.

Action Needed:

- The first and highest priority is to preserve a trail corridor across the Ryan and Lawrence parcels. A corridor snowmobile trail also runs through this area and joins the Long Path before reaching Canady Hill Road. **This is a high priority**
- An alternate option would be to cross the Goblet and Coulett parcels or the Kraljevich and Daly parcels to reach the Lawrence parcel.
- Also a high priority is the permanent preservation of the trail as it currently runs east of Canady Hill Road. Preserving the trail in place would be the ideal solution. A portion of each parcel or a permanent trail easement on Gilchrist, Lane, Fernandez and the Pacilli properties would be needed. The Bownen and Dufek properties are adjacent to the trail corridor and would also open up other options.
- It would also be ideal to move the Long Path off of Canady Hill Road. A portion of the Burchardt parcel will be needed for that.

Priority Parcels:

West of Canady Hill Road

Parcel: 108-4-9	Landowner: RYAN	Municipality: MIDDLEBURGH
Acres: 110	Description: This is a mostly wooded parcel with a house and barn near the road. It climbs steeply to the top of Canady Hill where it meets the Dutch settlement State Forest.	

Parcel: 108-5-9	Landowner: LAWRENCE	Municipality: MIDDLEBURGH
Acres: 147.7	Description: This is a mostly vacant parcel with an improvement located on the north side of the property. It's about 50% wooded mostly on the western portion of the parcel where it meets the top of Canady Hill.	

Parcel: 108-4-5	Landowner: KRELJEVICH	Municipality: MIDDLEBURGH
Acres: 35	Description: This is a completely wooded parcel on top of Canady Hill. There is a seasonal cabin on the property. There is a right of way through the adjacent state forest that leads through this parcel. The state corridor snowmobile trail (7B) passes through the parcel.	

Parcel: 97-5-4	Landowner: GOBLET	Municipality: MIDDLEBURGH
Acres: 103.8	Description: This property starts at the road where a mobile home is and first begins a gradual climb. It then climbs steeply to the top of Canady Hill where it meets the Dutch settlement State Forest.	

Parcel: 108-4-7	Landowner: WITKOWSKI / ALBERGO	Municipality: MIDDLEBURGH
Acres: 8.24	Description: This is a completely wooded vacant parcel on top of Canady Hill.	

Parcel: 108-4-8	Landowner: DALY	Municipality: MIDDLEBURGH
Acres: 27.98	Description: This is a completely wooded vacant parcel on top of Canady Hill. The state corridor snowmobile trail (7B) passes through the parcel.	

Parcel: 108-5-10	Landowner: COULETT	Municipality: MIDDLEBURGH
Acres: 80.8	Description: This parcel has an open area with a pond and a house near the road. The remainder of the property is wooded as it climbs to the top of Canady Hill.	

Along Canady Hill Road

Parcel: 108-6-2	Landowner: BURCHARDT	Municipality: MIDDLEBURGH
Acres: 102.7	Description: This parcel is split four-way intersection of Canady Hill and Lawton Hollow Roads creating 4 corner lot at the intersection. A house is located on the northwest portion. It's otherwise a vacant parcel.	

East of Canady Hill Road

Parcels: 119-3-8, 108-6-3	Landowner: GILCHRIST	Municipality: MIDDLEBURGH
Acres: 11.33, 52	Description: Together these two parcels form L shape with frontage on Canady Hill Road and Lawton Hollow Road. There is a house at the northern portion close to Lawton Hollow Road. The southern portion of this parcel is completely wooded.	

Parcel: 108-6-4	Landowner: LANE	Municipality: MIDDLEBURGH
Acres: 34.6	Description: This is a long rectangle shape parcel; a house is at the northern portion close to the road. The southern portion of this parcel is wooded.	

Parcel: 108-6-5	Landowner: FERNANDEZ	Municipality: MIDDLEBURGH
Acres: 38.2	Description: This is a long rectangle shape parcel; a house is at the northern portion close to the road. The southern portion of this parcel is wooded.	

Parcel: 120-1-1	Landowner: PACILLI	Municipality: MIDDLEBURGH
Acres: 143.4	Description: This is a large parcel with a house close to Lawton Hollow Road. The parcel is a mix of open fields and woods. It is connected with land owned by the Trail Conference.	

Option C

Parcel: 119-3-9	Landowner: BOWEN	Municipality: MIDDLEBURGH
Acres: 14.67	Description: This is a completely wooded parcel with no road frontage. It does have a deeded right of way to the road.	

Parcels: 119-3-11, 120-1-2, 120-1-3	Landowner: DUFEK	Municipality: MIDDLEBURGH
Acres: 120.34, 8.6, 8	Description: Three adjoining vacant parcels that are completely wooded. This property is connected with land owned by the Trail Conference in Albany County.	



Dutch Settlement SF to Partridge Run WMA

Schoharie County Project Area #13
Albany County Project Area #1

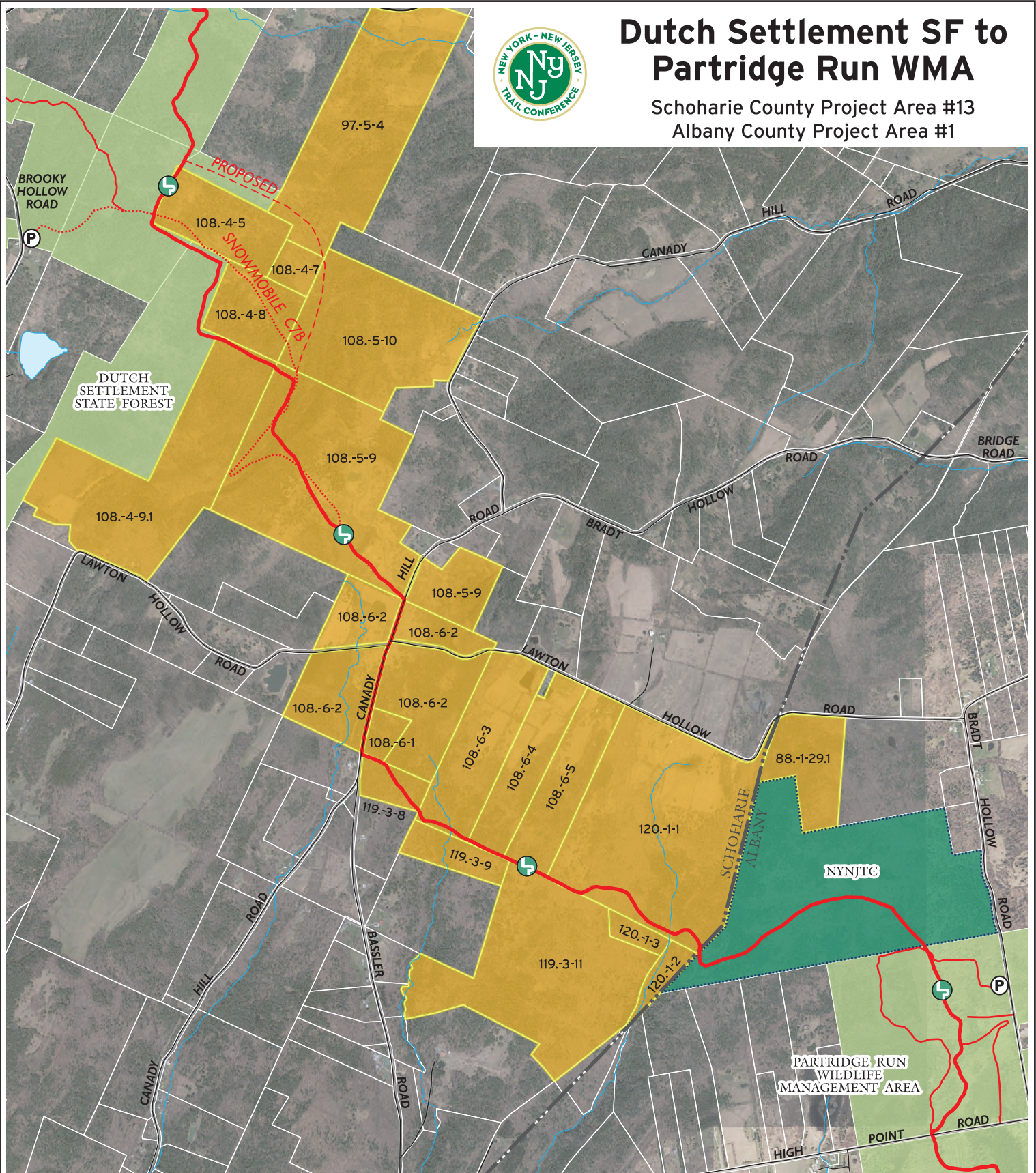

- State land
- County land
- Land trust land
- Municipal land
- Owned by NYNJTC
- Transferred by NYNJTC
- Assisted by NYNJTC

- Corridor priority parcel
- Threatened parcel
- Maintained trail
- Proposed trail
- Long Path
- Shawangunk Ridge Trail

- Parking area
- Viewpoint

0 0.125 0.25 0.5 Miles



Albany County



Albany County

Protection Overview:

There are **7 Project Areas** within Albany County. Protecting a corridor in each of these areas would completely protect the Long Path, which runs for about **39.3 miles** through the county.

- Currently the Long Path through Albany County crosses land of 7 private landowners. Without their permission, the trail would be following roads through much of the county. The Trail Conference is incredibly thankful that these folks have opened their land for Long Path hikers.
- In **Project Area 1**, the Long Path enters the county onto a 167-acre parcel that the Trail Conference preserved in 2017 and then proceeds into Partridge Run Wildlife Management Area.
- The Long Path continues in the safety of the Partridge Run Wildlife Management Area and State Forest for the next 9.35 miles before crossing two private parcels in **Project Area 2** to reach Gifford Hollow Road. From Gifford Hollow Road, the trail follows roads for 2.3-miles to reach Cole Hill State Forest.
- The Long Path passes through the state forest for the next three miles to reach Cole Hill Road. The Long Path follows Cole Hill Road and Woodstock Road for 2 miles to the Albany Doppler Radar Tower. The Long Path next passes through land of five different private landowners for the next 5 miles before again following roads for 2.75 miles to John Boyd Thacher State Park. This **critical area** is described in **Project Area 3** and **Project Area 4**.
- The Long Path passes through John Boyd Thacher State Park for the next 7.2-miles. **Project Area 5** covers a potential threat near the trail corridor.
- Currently, Long Path hikers are eligible to receive an End-to-End patch and certificate when they complete the trail from the 175th Street Subway Station in New York City to the parking area on Old Stage Road at the northeast corner of John Boyd Thacher State Park (<https://www.nynjtc.org/book/endtoend>).
- Beyond John Boyd Thacher State Park, the Long Path is a work-in-progress at this time. While the Long Path is marked with aqua blazes to the Saratoga County border, thru-hikers are not yet required to complete these sections.
- The first section north of John Boyd Thacher State Park is 9.55 miles long with 8.95 miles on the roads, while the next section north of the county line is routed on roads for 7.65 miles. **Project Area 6** and **Project Area 7** deviate from the current road walk, proposing a route that proceeds to Bozen Kill Preserve and then Christman Sanctuary just north of the county border.

Albany County

History:

In 1991, with support from the Trail Conference, a "Long Path North" committee was formed. These local volunteers dedicated themselves to develop and maintain the Long Path, and plans began to materialize for extending the Long Path into Schoharie County and beyond. In May 1991, the Long Path was extended to Mount Pisgah, at the southwest corner of Schoharie County. Sixty years had passed since Vince Schaeffer first envisioned the Long Path as an unmarked path to points of interests and thirty-one years had passed since Robert Jessen and the Trail Conference reinvented Schaeffer's plan to mark and maintain the Long Path. The Long Path was headed north again.

In February 1994, the Long Path North Hiking Club was formed. This club and its members have been the guardians of the Long Path North for 27 years. At the time, the crew was busy extending the trail from western Schoharie County through Albany to John Boyd Thacher State Park. The work through Albany County continued through the mid-1990s. Enough work was completed that the 1996 Long Path Guide described the trail from the George Washington Bridge to John Boyd Thacher State Park in Albany County.

Trail maintenance continued, along with the occasional construction of new, off-road sections. Simultaneously, the occasional landowner revoked permission for the trail. In 1998, the Trail Conference moved the End-to-End requirement to John Boyd Thacher State Park, as the official terminus had previously been at Windham in Greene County.

In 2006, a landowner revoked permission for the Long Path over Roemer's High Point. This was a huge loss, as Roemer's High Point had sweeping views far into the Catskills, Taconics and Adirondacks. The loss of this property and another property resulted in a 2.75-mile road walk through this area.

In 2013, the Long Path North Hiking Club blazed the Long Path from John Boyd Thacher State Park to the Schenectady/Saratoga county border. The route mostly follows roads with a brief section through Wolf Creek Falls Preserve.

In July 2017, the Trail Conference purchased 167 acres adjacent to the Partridge Run Wildlife Management Area just over the Line in Albany County. The Long Path North Hiking Club negotiated agreements with four landowners on Lawton Hollow Road in Schoharie County. These efforts enabled a new trail in the woods to replace a 2.4-mile road walk at the county line.



Albany County

Project Areas #1-7

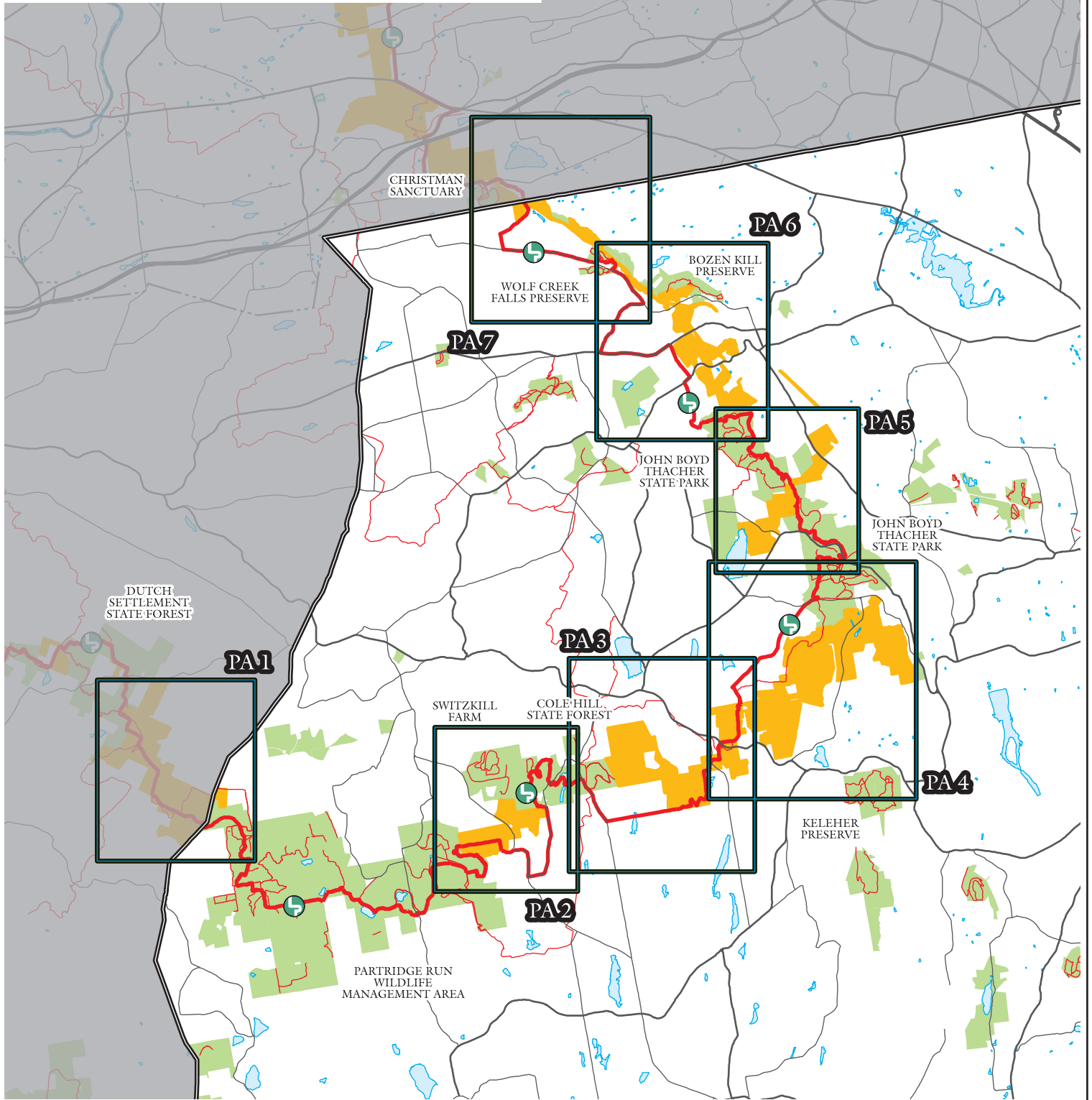

- Protected land
- Corridor priority parcel
- Long Path
- Other trail
- Project Area Outline



0 1 2 4 Miles

Albany County

Project Area #1 (same as Schoharie #13)

Dutch Settlement State Forest to Partridge Run Wildlife Management Area

Project Area Description:

- This project area extends into both Albany and Schoharie County. Previously, the Long Path was on roads when it crossed the county line. In 2017, the Trail Conference preserved a 167-acre parcel that is attached with the Partridge Run Wildlife Management Area. At that time, four landowners in Schoharie County gave permission to route the trail across their land from Canady Hill Road to the Trail Conference parcel. This removed over 2 miles of road walk for the Long Path.
- The trail between Canady Hill Road and the county line gets closed down for hunting season, and during that period, a 2.35-mile road walk is required. The northwest corner of the Trail Conference parcel is just 300 feet from Lawton Hollow Road. Preserving a right of way or a portion of the Reagan parcel would ensure that hikers would no longer need to follow the road for over a mile in Albany County.

Action Needed:

- A protected trail corridor is needed between Lawton Hollow Road and the Trail Conference parcel 300 feet to the south. The Reagan parcel is one of two possibilities to accomplish this. The other is across the county line.

Priority Parcels:

Parcel: 88-1-29.1	Landowner: REGAN	Municipality: BERNE
Acres: 33.4	Description: This vacant parcel is connected with a parcel to the south which the Trail Conference preserved in 2017. The property is completely wooded.	



Dutch Settlement SF to Partridge Run WMA

Schoharie County Project Area #13
Albany County Project Area #1

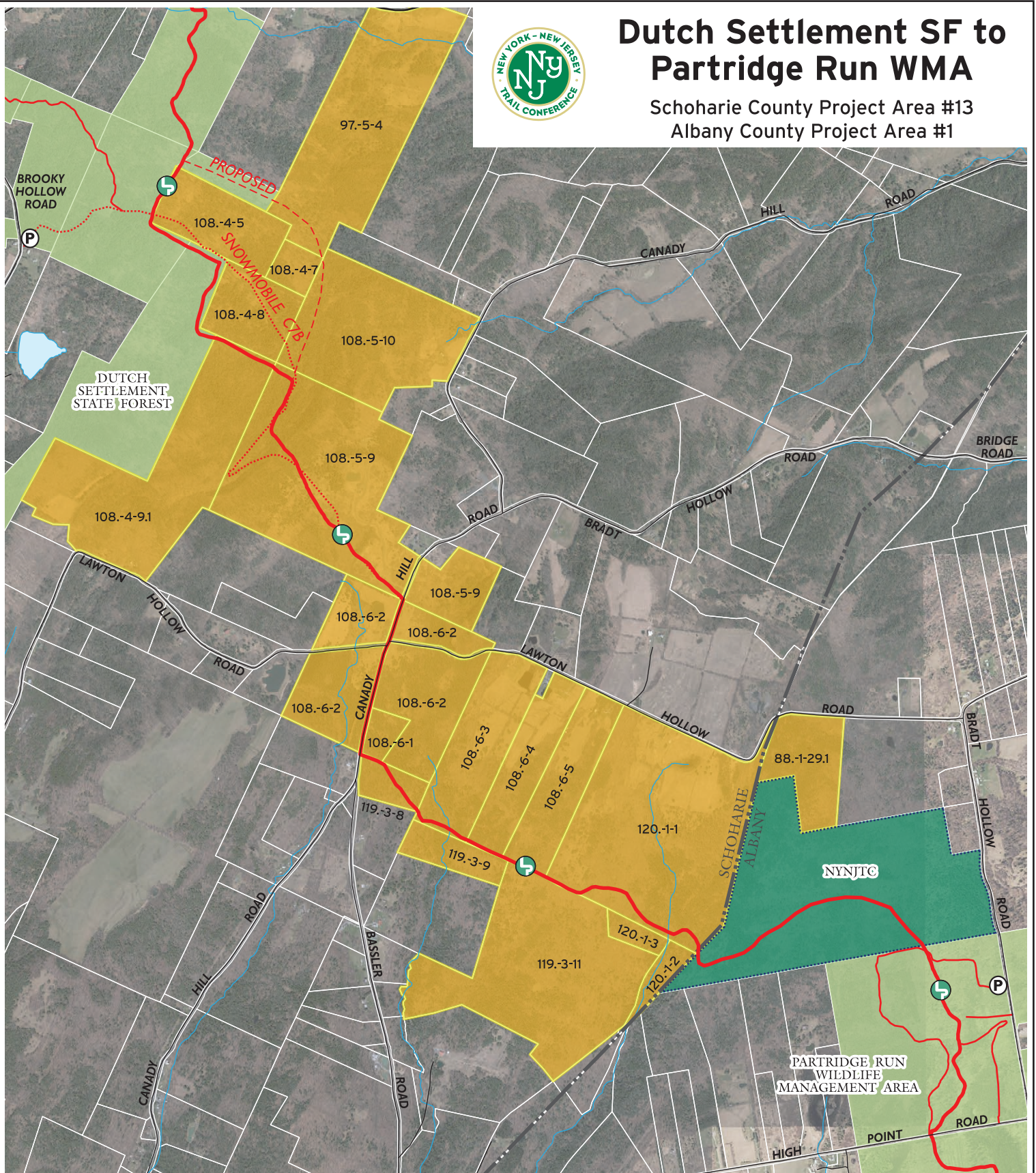

- State land
- County land
- Land trust land
- Municipal land
- Owned by NYNJTC
- Transferred by NYNJTC
- Assisted by NYNJTC

- Corridor priority parcel
- Threatened parcel
- Maintained trail
- Proposed trail
- Long Path
- Shawangunk Ridge Trail

- Parking area
- Viewpoint



0 0.125 0.25 0.5 Miles

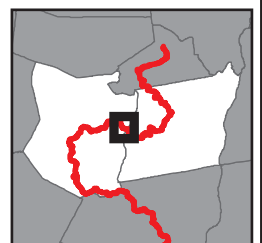

Albany County

Project Area #2

Partridge Run Wildlife Management Area to Cole Hill State Forest

Project Area Description:

- The Long Path currently leaves Partridge Run and crosses the Valachovic and Barron properties to reach the road. The trail then follows local roads for 2.3 miles before heading into Cole Hill State Forest.
- Recently, the Town of Berne acquired a large property, "Switz Kill Farm", which is attached to the Cole Hill State Forest.

Action Needed:

- The first parcel below is strategically important; Once at Switzkill Road, a couple of options exist.
- **Option 1:** The Long Path could cross Switzkill Road, pass through Eighty Seven Properties' land and then enter either Cole Hill State Forest or the Town of Berne's Game Farm Road acquisition. Routing the trail through the Pollard property would enable attaching with the existing Long Path sooner.
- **Option 2:** The Long Path could follow Switzkill Road for 0.65 mile to Game Farm Road and access the Town of Berne Park. Also, it is possible that the trail could pass through the Brown property, west of Valachovic. This option would eliminate a road walk but require a bridge over the Switzkill Browns land.

Priority Parcels:

Current Route

Parcel: 102-1-6	Landowner: VALACHOVIC	Municipality: BERNE
Acres: 137.2	Description: A mix of woods and farm fields south of the creek. North of the Switz Kill there is a house and barn near the road. The property is connected with the Partridge Run Wildlife Management Area. The family has allowed a local Boy Scout Troop to construct a Lean-to for the Long Path on this parcel. They also granted permission to build a bridge over the Switzkill on this property.	

Parcel: 102-1-14.11, 102-1-14.12	Landowner: BARRON	Municipality: BERNE
Acres: 73, 14.67	Description: These two properties are combined with a home and barn. It is mostly wooded with farm fields down near the creek. The property is connected with the Partridge Run Wildlife Management Area.	

Option 1

Parcel: 102-2-4.1	Landowner: EIGHTY SEVEN PROPERTIES LLC - ATT: TIMOTHY WALSH	Municipality: BERNE
Acres: 88	Description: Completely wooded at the southern portion. The northern portion is a mix of fields and woods with house. It's attached with the road, Cole Hill State Forest and the town's Switzkill Farm property.	

Parcel: 102-2-14.3	Landowner: POLLARD	Municipality: BERNE
Acres: 88	Description: A mostly wooded parcel attached with Cole Hill State Forest. There is an open field along Willsie Road.	

Option 2

Parcel: 102-1-3	Landowner: BROWN	Municipality: BERNE
Acres: 70	Description: A mix of woods and open fields with a house. The access road to the town's Switzkill Farm property is across the road from the northwest corner of this parcel.	



Partridge Run WMA to Cole Hill SF

Albany County Project Area #2

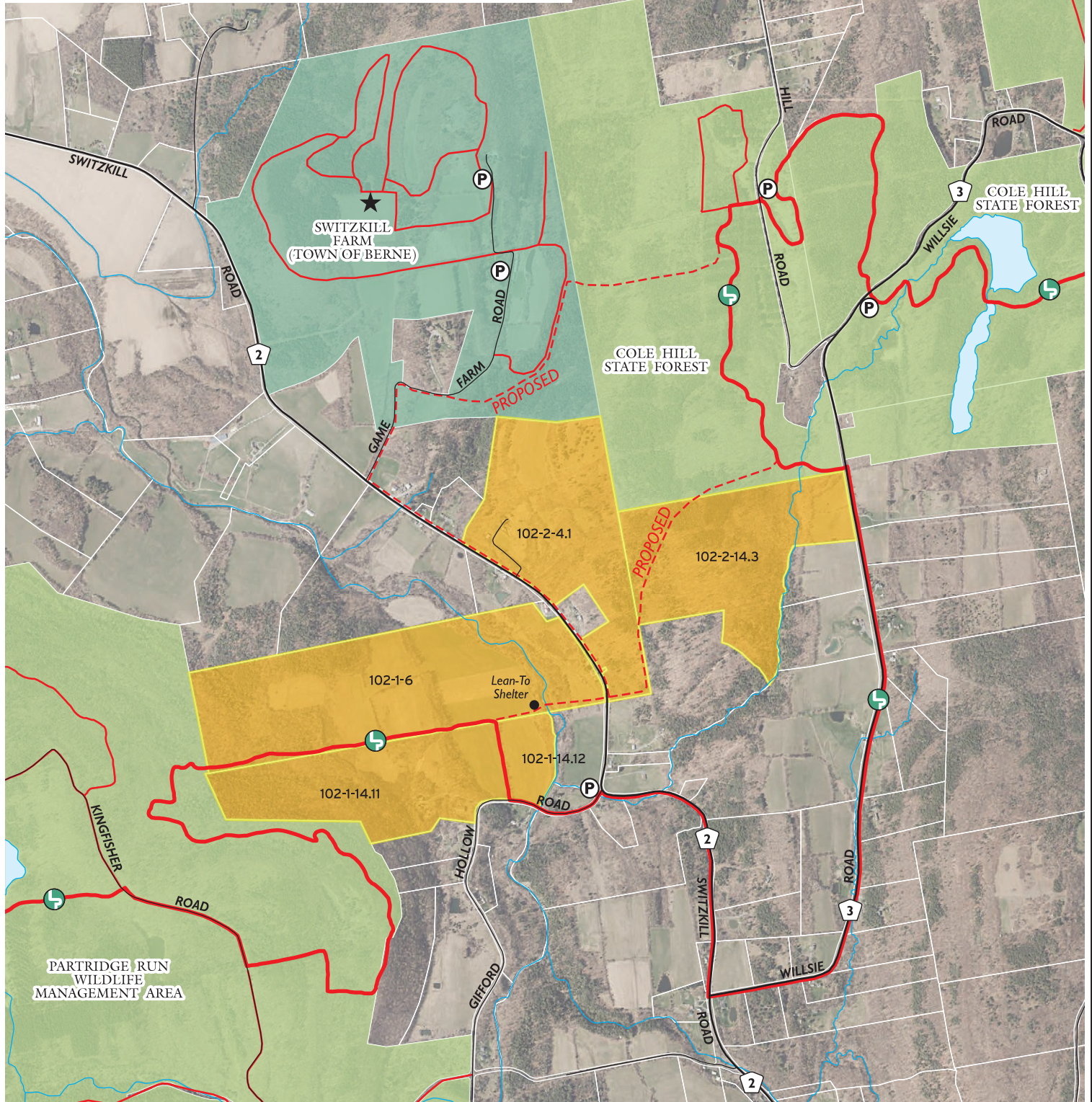

- State land
- County land
- Land trust land
- Municipal land
- Owned by NYNJTC
- Transferred by NYNJTC
- Assisted by NYNJTC

- Corridor priority parcel
- Threatened parcel
- Maintained trail
- Proposed trail
- Long Path
- Shawangunk Ridge Trail

- Parking area
- Viewpoint



0 0.125 0.25 0.5 Miles



Albany County

Project Area #3

Cole Hill State Forest to NY-443/Stage Road

Project Area Description:

- Currently, the Long Path follows Cole Hill Road, then Woodstock Road for 2 miles to the Albany Doppler Radar Tower. Beyond the tower, the trail goes another 2 miles through property of three different owners and then crosses route 443, ending at an abandoned section of Stage Road.
- The ideal solution here would be to preserve an off-road trail route between Cole Hill State Forest.
- This is a **Critical Area**. **Project Area 3** combined with **Project Area 4** add up to a long stretch of unprotected trail. Together, the distance between Cole Hill State Forest to John Boyd Thacher Park is about 4 + miles in a straight line.
- The Long Path runs 7.8 miles between these two points. The increased distance is caused by the land that the trail currently has permissions for. Currently, the trail leaves the state forest, follows roads for 2 miles, and then weaves through private land for 5.05 miles and then returns for 2.75 miles on the roads to the state park.

Action Needed:

- The Gross property would make a great addition to Cole Hill State Forest. Beyond this, permanent trail easements through the listed properties would be one solution for preserving the trail through this project area. Conservation easements for farming, combined with a trail easement is another option.
- The map shows both the existing route and a proposed completely off-road route. The next step is to begin talking with these landowners.

Priority Parcels:

Parcel: 91-1-4	Landowner: GROSS	Municipality: BERNE
Acres: 409.8	Description: This is a large wooded property attached to Cole Hill State Forest. There are four small homes near a pond on this property. Other than those, is completely vacant.	
Parcel: 91-1-36.3	Landowner: KIVELA	Municipality: BERNE
Acres: 9.3	Description: This is a mostly wooded parcel with a home at the north end of the property.	
Parcel: 91-1-36.1	Landowner: GIEBITZ	Municipality: BERNE
Acres: 69.5	Description: This is a completely wooded parcel with a house at the north end of it.	
Parcel: 103-1-7	Landowner: WAGONER	Municipality: BERNE
Acres: 77	Description: This vacant parcel is completely wooded with a seasonal cabin at the south end of the property.	

Parcels: 91-2-32.1, 91-2-32.2, 91-2-33	Landowner: GARRY	Municipality: BERNE
Acres: 127.5, 8, 80	Description: The eastern portion of this property has hay fields on both sides of Joslyn School Road. The western portion is completely wooded.	

Parcel: 91-1-25	Landowner: WILLSIE	Municipality: BERNE
Acres: 116	Description: Around half of this property is wooded while the other half contains woodlands. Fox Creek runs through the property which also has some wet areas.	



Cole Hill SF to NY-443/Stage Road

Albany County Project Area #3

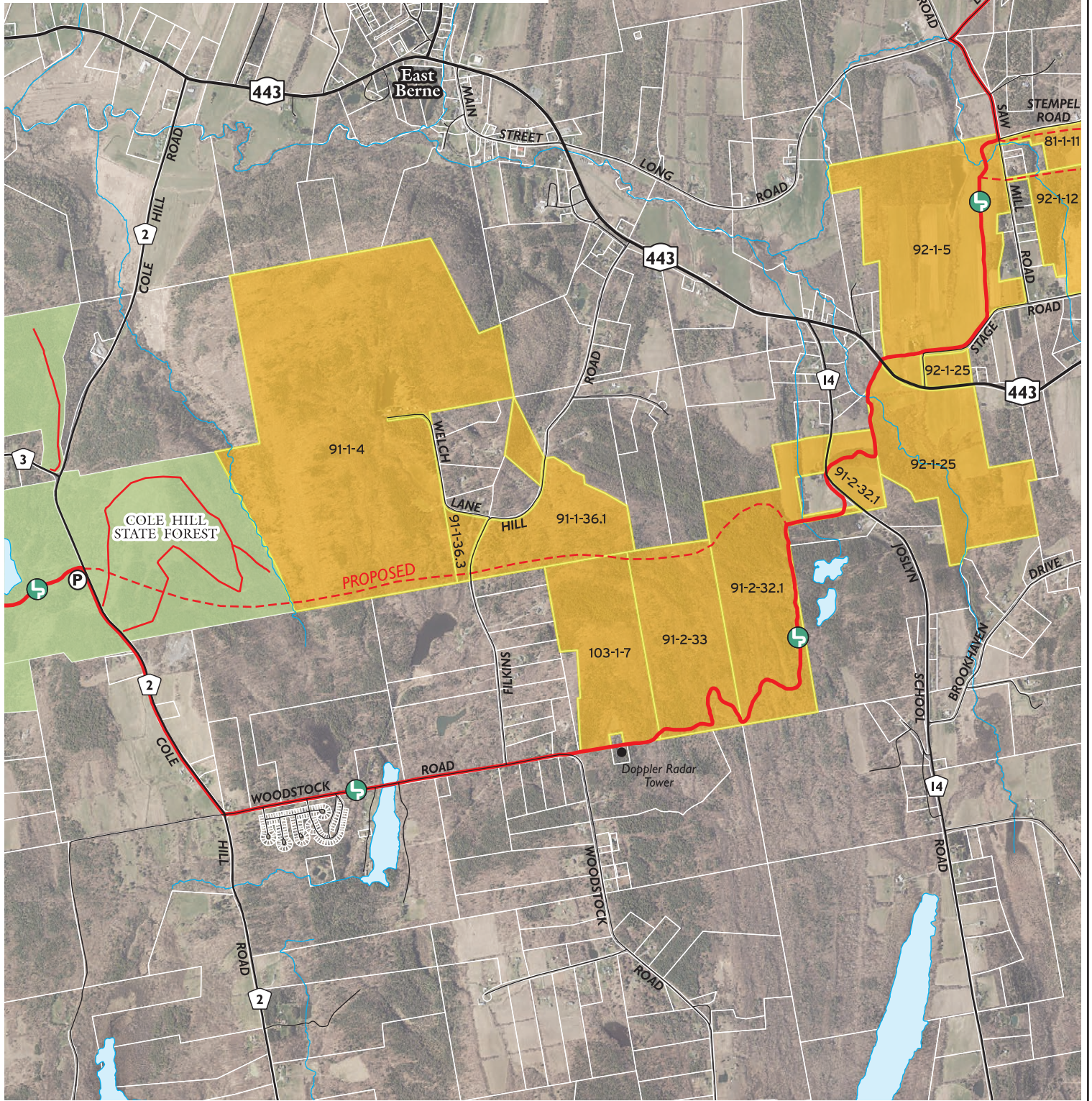

- State land
- County land
- Land trust land
- Municipal land
- Owned by NYNJTC
- Transferred by NYNJTC
- Assisted by NYNJTC

- Corridor priority parcel
- Threatened parcel
- Maintained trail
- Proposed trail
- L Long Path
- SRT Shawangunk Ridge Trail

- P Parking area
- ★ Viewpoint



0 0.125 0.25 0.5 Miles

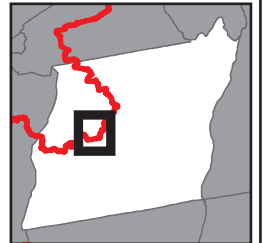

Albany County

Project Area #4

NY-443/Stage Road to John Boyd Thacher State Park

Project Area Description:

- The first mile of this project area is on the Willsey property. Leaving the Willsey property, the Long Path follows local roads for the next 2.75 miles where it reaches Boyd Thacher State Park. This section was not always a road walk, it once crossed private land. Landowner changes have resulted in the revocation of permission for the trail.
- This is a **Critical Area**. **Project Area 3** combined with **Project Area 4** add up to a long stretch of unprotected trail. Together, the distance between Cole Hill State Forest to John Boyd Thacher Park is about 4 ½ miles in a straight line.
- The Long Path runs 7.8 miles between these two points. The increased distance is caused by the land that the trail currently has permissions for. Currently, the trail leaves the state forest, follows roads for 2 miles, and then weaves through private land for 5.05 miles and then returns for 2.75 miles on the roads to the state park.

Action Needed:

- The Hens' property would be a great addition to the south end of Boyd Thacher State Park. Especially since Roemer's High Point is on the property. South of that, permanent trail easements through the listed properties would be one solution for preserving the trail through this area. Conservation easements for farming, combined with a trail easement is another option.

Priority Parcels:**Option 1**

Parcel: 91-1-5.100	Landowner: WILLSEY	Municipality: BERNE
Acres: 151	Description: Most of this property is being actively farmed, vegetable fields mostly. property There are trees and a small wetland at the northern end. There is a house and barn at the southwest corner of the property.	

Parcel: 81-1-11.100	Landowner: STEMPEL	Municipality: BERNE
Acres: 55.4	Description: This vacant property is predominately agricultural fields with scattered woodlands.	

Parcel: 81-1-10	Landowner: ARMSTRONG	Municipality: BERNE
Acres: 24	Description: This vacant property is completely wooded with the exception of a gas pipeline which runs across the northern portion.	

Parcel: 81-2-16.3, 81-2-16.4	Landowner: HENS	Municipality: BERNE
Acres: 272.14, 46.85	Description: This property stretches for over a mile across the top of the Helderberg Escarpment. The north end of this property is completely wooded, as is the eastern border. Roemer's High Point is located on the northern portion. The smaller parcel is west of Elm Road. That parcel is completely wooded with the exception of a gas pipeline which runs across the northern portion.	

Option 2

Parcel: 92-2-12	Landowner: VANENBURGH	Municipality: BERNE
Acres: 70	Description: This property has abandoned farm fields on the eastern portion with a house in the southeastern part of the property. The northwest portion is wooded.	

Parcel: 92-1-14.1	Landowner: CHASE	Municipality: BERNE
Acres: 62.12	Description: The northern portion of this parcel is completely wooded. The southeastern portion has hay fields. There is a house located on the southwestern part of this property.	

Parcel: 92-2-1	Landowner: VAN WIE FARMS LLC	Municipality: BERNE
Acres: 180	Description: This parcel is used for agricultural crops. There are some wooded areas along the borders.	

Parcel: 81-2-18	Landowner: VAN WIE FARMS LLC	Municipality: BERNE
Acres: 100.50	Description: This parcel is used for agricultural crops. There are some wooded areas along the borders.	

Parcel: 81-2-17	Landowner: ALBANY BIBLE INSTITUTE	Municipality: BERNE
Acres: 55	Description: This vacant parcel is completely wooded. It's part of the 825 acres that they own on the Helderberg Escarpment.	

Parcel: 82-1-17.1	Landowner: ALBANY BIBLE INSTITUTE	Municipality: NEW SCOTLAND
Acres: 785.40	Description: This is an 825-acre camp on top of the Helderberg Escarpment. The property is mostly wooded. There is a camp with numerous camp buildings concentrated in an open area at the north end of the property.	



NY-443/Stage Road to John Boyd Thacher SP

Albany County Project Area #4

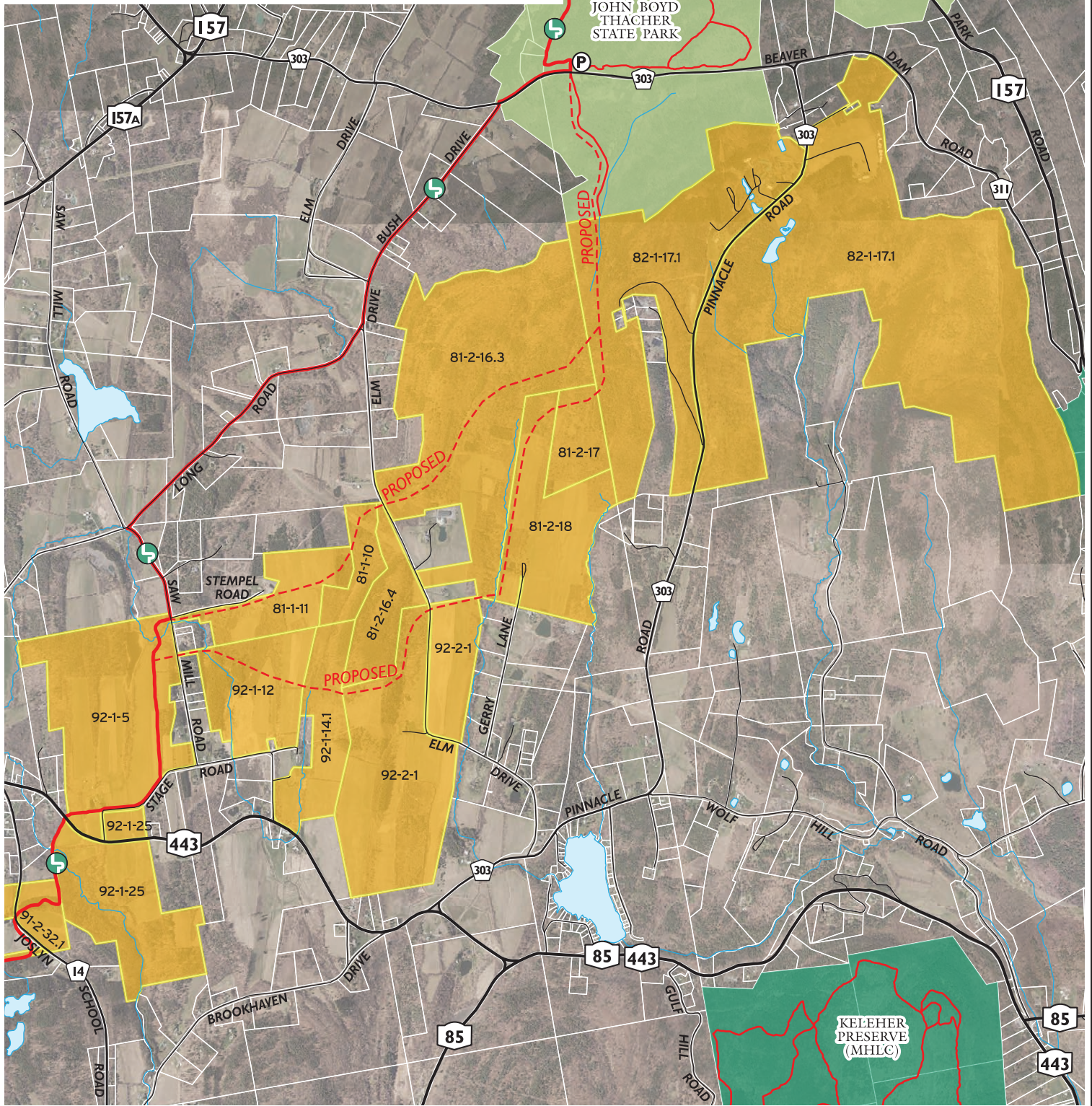

- State land
- County land
- Land trust land
- Municipal land
- Owned by NYNJTC
- Transferred by NYNJTC
- Assisted by NYNJTC

- Corridor priority parcel
- Threatened parcel
- Maintained trail
- Proposed trail
- L Long Path
- SRT Shawangunk Ridge Trail

- P Parking area
- ★ Viewpoint

0 0.2 0.4 0.8 Miles

© 2021 New York-New Jersey Trail Conference



Albany County

Project Area #5

John Boyd Thacher State Park Trail Buffers

Project Area Description:

- The Long Path crosses a private parcel to reach the north end of Thacher Park. The state has a permanent trail easement for the trail on the Ketcham property. The Open Space Institute has a conservation easement on the 282.5-acre property.
- There is another property next to the trail. About 10 acres of it sits on top of the Escarpment directly next to the trail corridor.

Action Needed:

- The first listed parcel is protected, and the second parcel does not appear to impose a threat on the trail corridor at this time. The situation will need to be monitored.

Priority Parcels:

Parcel: 59-2-53	Landowner: KETCHAM	Municipality: KNOX
Acres: 282.5	Description: This property is protected by a Conservation Easement held by the Open Space Institute. In addition, New York State holds a trail easement for the Long Path where it crosses this property.	

Parcel: 48.00-1-25	Landowner: SBARDELLA	Municipality: GUILDERLAND
Acres: 161.1	Description: The bulk of this property is below the steep cliff of the Helderberg Escarpment. There is a ten-acre portion of this parcel at the top of the Escarpment and next to the Long Path. This portion of the property is completely wooded.	



John Boyd Thacher SP Trail Buffers

Albany County Project Area #5

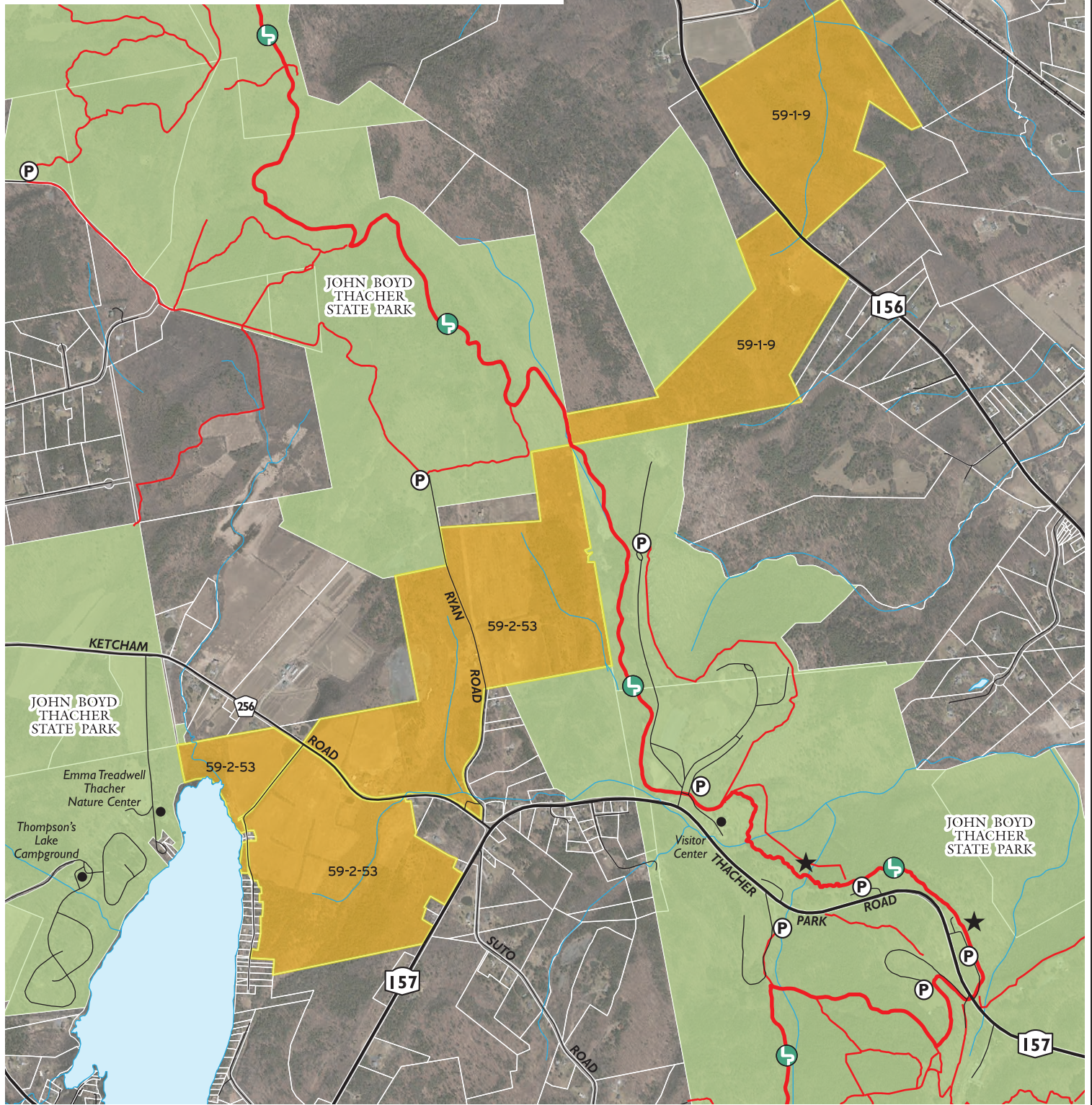

- State land
- County land
- Land trust land
- Municipal land
- Owned by NYNJTC
- Transferred by NYNJTC
- Assisted by NYNJTC

- Corridor priority parcel
- Threatened parcel
- Maintained trail
- Proposed trail
- L Long Path
- SRT Shawangunk Ridge Trail

- P Parking area
- Viewpoint



Albany County

Project Area #6

John Boyd Thacher State Park to Bozen Kill Preserve

Project Area Description:

- Currently, the Long Path section north of Thatcher Park is predominantly on roads, ending at The Nature Conservancy's Christman Wildlife Sanctuary.
- This project area contains a list of properties that have been determined to be suitable for the Long Path between Thatcher Park and Mohawk Hudson Land Conservancy's Bozen Kill Preserve.

Action Needed:

- The next step is to begin reaching out to these landowners.
- Swinging the Long Path down through Altamont is not out of the question. Altamont would surely make a great trail town.

Priority Parcels:

Parcel: 48.00-1-25	Landowner: THE JOSHUA FOUNDATION	Municipality: GUILDERLAND
Acres: 94.40	Description: This property is completely wooded with the exception of a mansion and pond in the northeast portion of the parcel. The property is attached with Boyd Thacher Park and includes the northeast portion of the Helderberg Escarpment.	

Parcel: 48.00-1-37	Landowner: SISTERS OF THE PRESENTATION	Municipality: GUILDERLAND
Acres: 42.6	Description: The western portion of this property is completely wooded. There is a private school on the eastern portion of this property. The parcel connects with route 156.	

Parcel: 47.-2-55	Landowner: COWAN	Municipality: KNOX
Acres: 50	Description: This vacant parcel is a mix of woods and open areas. The property connects with route 156 at the northwest corner.	

Parcel: 47.-2-54	Landowner: WHIPPLE	Municipality: KNOX
Acres: 3.1	Description: This property has a house located on the western portion. The eastern portion of this property is completely wooded.	

Parcel: 47.-2-51	Landowner: DIGESER	Municipality: KNOX
Acres: 28.2	Description: This vacant property is completely wooded. It located on the north side of route 156.	

Parcel: 35.00-1-28.4	Landowner: VESTA COMMUNITY HOUSING	Municipality: GUILDERLAND
Acres: 59.90	Description: This property is predominately wooded. There is an open area on the southwest portion of this parcel.	

Parcel: 47.-2-19.1	Landowner: SCHUHLE	Municipality: KNOX
Acres: 8.1	Description: This vacant parcel is completely wooded. There is a pond located on this property.	

Parcel: 47.-2-19.2, 47.-2-18.2	Landowner: BROOMSHALL	Municipality: KNOX
Acres: 79.8, 18.8	Description: These two vacant parcels combined are nearly 100 acres. The property is completely wooded.	

Parcel: 36.-2-14.1	Landowner: WHITE	Municipality: KNOX
Acres: 9.2	Description: This vacant property is completely wooded. This parcel connects route 146 with 253 at the RR crossing.	

Parcel: 36.-2-34	Landowner: VADNEY	Municipality: KNOX
Acres: 29.1	Description: This is a vacant parcel. The property is mostly wooded with the Bozen Kill on it. It is also attached with the Bozen Kill Preserve.	

Parcel: 36.-2-3.2	Landowner: CURTIS	Municipality: KNOX
Acres: 18.3	Description: The property is divided by the active RR. There is a home on the smaller section of the property south of the RR. The area north of the RR is completely wooded and vacant. It is bordered by The Bozen Kill Preserve, the Bozen Kill and Wolf creek	



John Boyd Thacher SP to Bozen Kill Preserve

Albany County Project Area #6

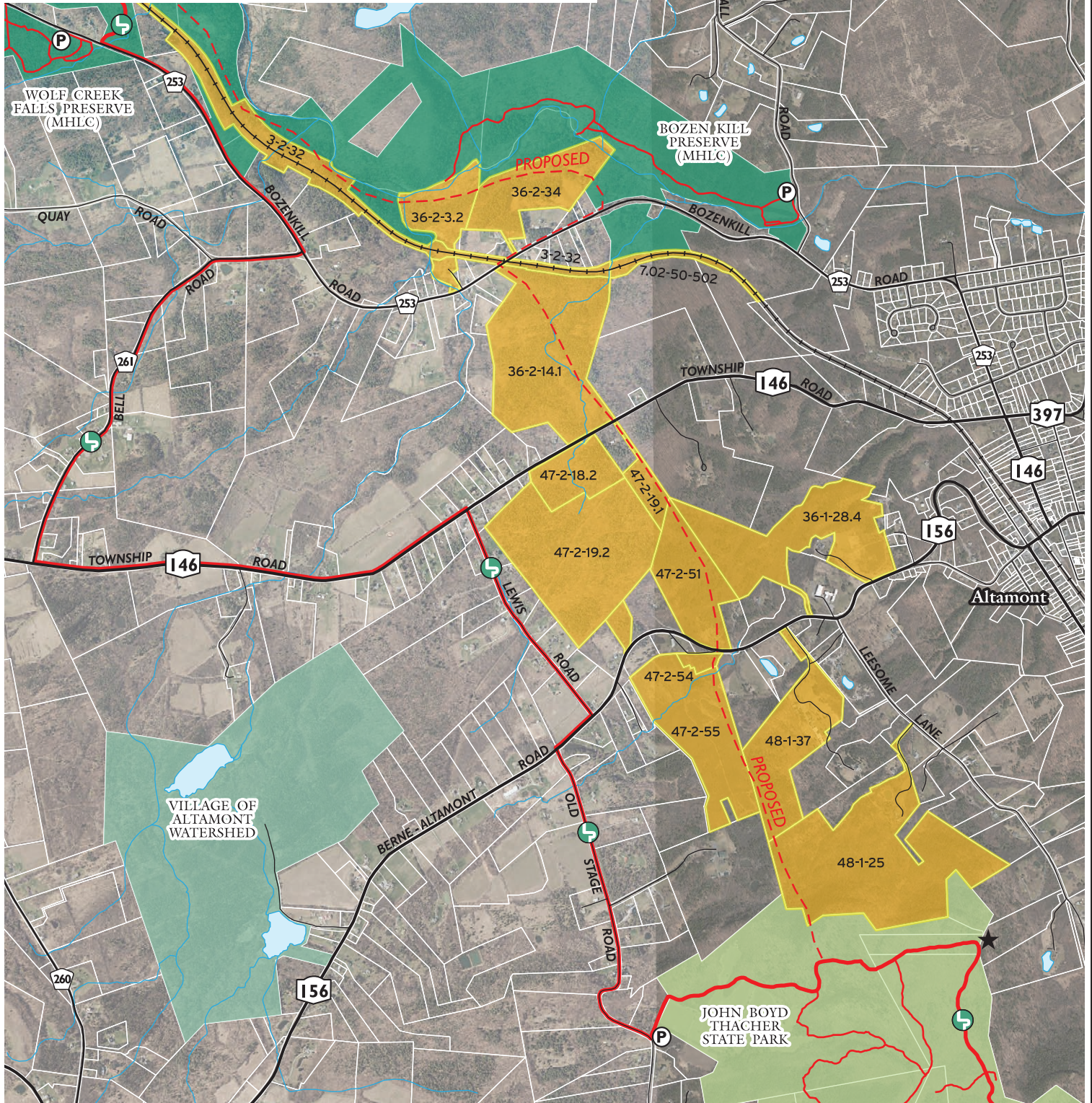

- State land
- County land
- Land trust land
- Municipal land
- Owned by NYNJTC
- Transferred by NYNJTC
- Assisted by NYNJTC

- Corridor priority parcel
- Threatened parcel
- Maintained trail
- Proposed trail
- Long Path
- Shawangunk Ridge Trail

- Parking area
- Viewpoint

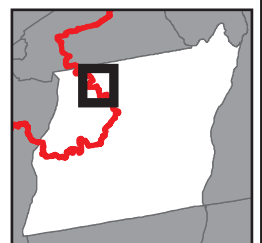
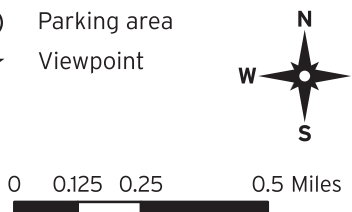

Albany County

Project Area #7 (same as Schenectady #1)

Bozen Kill Preserve to Christman Sanctuary

Project Area Description:

- Currently, the Long Path section north of Thatcher Park is predominantly on roads, ending at The Nature Conservancy's Christman Wildlife Sanctuary.
- This project area takes advantage of all of the land which Mohawk Hudson Land Conservancy has already preserved. The plan here is for the Long Path to follow the Bozen Kill to Christman Wildlife Sanctuary.

Action Needed:

- The next step is to meet with Mohawk Hudson Land Conservancy, as this is a corridor they are working to preserve. The Long Path Committee and the Conservancy have met once prior to the pandemic.

Priority Parcels:

Parcel: 24.-2-18	Landowner: GARRAMONE	Municipality: KNOX
Acres: 51.2	Description: This property has the Bozen Kill on the northern boundary and the RR on the southern. Mohawk Hudson Land Conservancy property is on the eastern and western boundary.	

Parcel: 23.-1-11	Landowner: MURPHY	Municipality: KNOX
Acres: 38	Description: This vacant wooded parcel is attached with an isolated Mohawk Hudson Land Conservancy parcel. It is also bordered by a RR, the Bozen Kill and the Schenectady County line. This landowner owns continuous property in Schenectady County.	

Parcel: 23.-1-7.1	Landowner: JUST	Municipality: KNOX
Acres: 4	Description: This is a vacant wooded parcel with the Bozen Kill flowing through it. It is also bordered by a RR and the Schenectady County line. This landowner owns continuous property in Schenectady County.	

Parcel: 23.-1-7.2	Landowner: SERRANO	Municipality: KNOX
Acres: 33.5	Description: This vacant parcel is completely wooded. It is continuous with two other parcels the owner owns. One over the border in Schenectady County. It is attached with the Christman Wildlife Sanctuary.	

Parcel: 36.-2-32, 23.-1-39	Landowner: NORFOLK SOUTHERN	Municipality: KNOX
Acres: 54, 10.4	Description: This is an active RR corridor. It contains excess land outside the required safety corridor.	



Bozen Kill Preserve to Christman Sanctuary

Albany County Project Area #7
Schenectady County Project Area #1

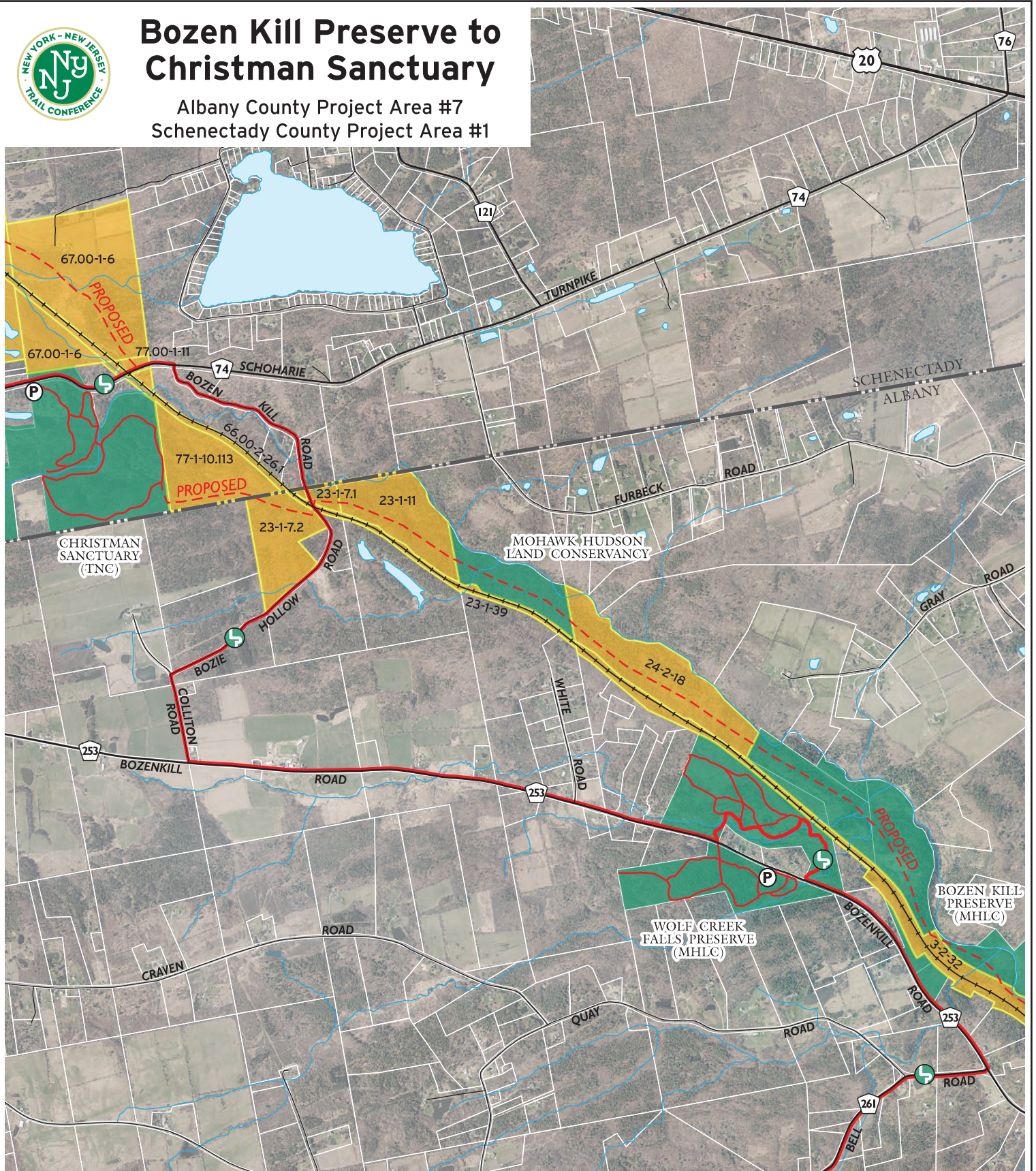

- | | |
|-----------------------|--------------------------|
| State land | Corridor priority parcel |
| County land | Threatened parcel |
| Land trust land | Maintained trail |
| Municipal land | Proposed trail |
| Owned by NYNJTC | Long Path |
| Transferred by NYNJTC | Shawangunk Ridge Trail |
| Assisted by NYNJTC | |

- Parking area
- Viewpoint



0 0.125 0.25 0.5 Miles

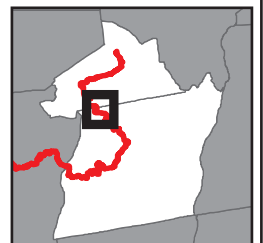

Schenectady County



Schenectady County

Protection Overview:

There are **6 Project Areas** within Schenectady County. Protecting a corridor in each of these areas would completely protect the Long Path, which runs for about **30 miles** through the county.

- Trail construction for the Long Path in Schenectady County has been limited to just a few areas, as approximately 66% of the marked trail is routed along public roads. A total of 10.75 miles are off-road trail, of which 7.7 miles are permanently protected.
- The current route of the Long Path crosses into Schenectady County on roads and remains completely on the roads in **Project Area 1**, **Project Area 2** and **Project Area 3** until it reaches Featherstonhaugh State Forest.
- Beyond the state forest, the Long Path follows the roads through **Project Area 4** to reach Rynex Corners. Starting at Rynex Corners, the Trail Conference holds title to a permanent trail easement through Good Folk Farm, formally the Gifford Farm. The Long Path is routed across the easement for a little more than a mile before it enters the Plotter Kill Preserve.
- Through the Plotter Kill Preserve, the Long Path is routed across existing trails to Lower Gregg Road. This section of the Long Path is the longest off-road section in Schenectady County.
- Beyond the Plotter Kill Preserve, the Long Path follows roads to get under the New York State Thruway in **Project Area 5**. After passing the Thruway, the trail joins the Empire State Trail until it reaches Rotterdam Junction.
- At Rotterdam Junction the trail again follows roads, this time to cross the Mohawk River to reach Lock 9 State Canal Park.
- The Long Path largely follows roads from Lock 9 State Canal Park to the Saratoga County border in **Project Area 6**, with a couple of off-road segments through Wolf Hollow and a couple of small farms.
- The Long Path Committee has been networking with the local snowmobile clubs in upstate New York, where there is a large network of state funded trails. At times, the Long Path is actually coaligned with snowmobile trails in Ulster, Greene, Schoharie and Albany counties. These snowmobile trails largely cross private land, and the clubs have established comprehensive landowner lists. They also have well-established relationships with these landowners. Coaligning the Long Path with snowmobile trails may not be the answer everywhere, but it is a solution that could work very well in some areas.

Schenectady County

History:

In 1991, with support from the Trail Conference, a "Long Path North" committee was formed. These local volunteers dedicated themselves to develop and maintain the Long Path, and plans began to materialize for extending the Long Path into Schoharie County and beyond. In May 1991, the Long Path was extended to Mount Pisgah, at the southwest corner of Schoharie County. Sixty years had passed since Vince Schaeffer first envisioned the Long Path as an unmarked path to points of interests and thirty-one years had passed since Robert Jessen and the Trail Conference reinvented Schaeffer's plan to mark and maintain the Long Path. The Long Path was headed north again.

By late 1995, the Long Path had been extended from the Catskill Park to John Boyd Thacher State Park in Albany County. It was around this time that the Long Path North Hiking Club created a subcommittee, the Schenectady County Long Path Committee.

This subcommittee's purpose was to extend the Long Path through Schenectady County to the Saratoga County border. This proved to be a tough job as most of the existing public open spaces in the area lacked more than one entry/exit point. This group had to advocate for bigger picture plans, such as an entry point at the south end of the Plotter Kill Preserve along with an exit point onto Lower Gregg Road, as well as a tunnel under the railroad in Rotterdam Junction. Without resolving these difficult pinch points, it was difficult to plan and execute a trail between them. The desired goal was to bring the Long Path through the western portion of the County, naturally because of the more rural characteristics. Therefore, resolving the issues to cross at Rotterdam Junction were important strategic goals. In 2008, Glenville included the Long Path in their Open Space Plan.

In 2010, Schenectady County purchased more land for the Plotter Kill Preserve, which connected the preserve to Lower Gregg Road. In May 2013 a committee member, Ed Gifford, donated a trail easement to the Trail Conference. It starts at Rynex Corners and runs over one mile to the Plotter Kill Preserve. Later in 2013, the Long Path North Hiking Club blazed an extension of the Long Path from John Boyd Thacher State Park to the Saratoga County border, with approximately 70% routed along public roads.

In 2021, New York State built a tunnel for the rail trail under the active railroad in Rotterdam Junction. This makes the Town of Rotterdam section of the Long Path the first completed section in the county. The remaining road miles are split up and necessary to use the roadway crossings under the Thruway and over the Mohawk River.

As of December 2021, these are the total mile of trail per town along with the total trail miles off road.

- Rotterdam: 6.9 miles of trail, with 5.5 miles off road (8% road walking).
- Glenville: 9.2 miles of trail, with 2.45 miles off road (73% road walking).
- Duaneburg: 12 miles of trail, with 2.35 miles off road (80% road walking).
- Princetown: 2.2 miles of trail, with 0 miles off road (100% road walking).
- County Total: 30.3 miles of trail, with 10.15 miles off road (66 % road walking).



Schenectady County

Project Areas #1-6

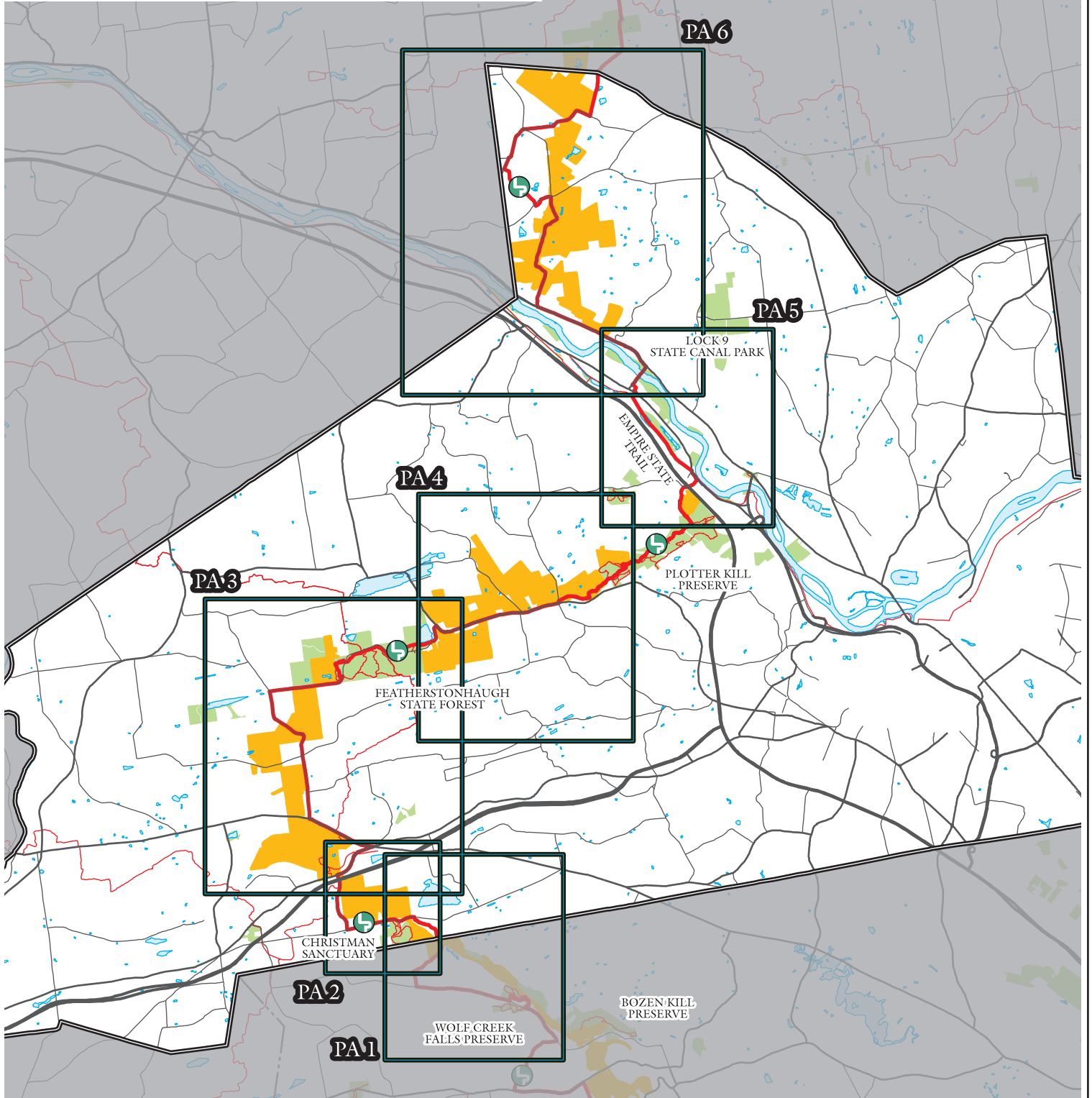

- Protected land
- Corridor priority parcel
- Long Path
- Other trail
- Project Area Outline



0 1 2 4 Miles



Schenectady County

Project Area #1 (same as Albany #7)

Bozen Kill Preserve to Christman Sanctuary

Project Area Description:

- This area is continuous with Albany County Project Area 7. The Long Path currently crosses the County line and follows Bozenkill Road and Schoharie Turnpike to the Christman Wildlife Sanctuary.
- The preferred off-road route enters the southeast corner of the Christman Wildlife Sanctuary.

Action Needed:

- Next step is to meet with Mohawk Hudson Land Conservancy as this is a corridor they are working to preserve. The Long path Committee and the Conservancy have met once prior to the pandemic.

Priority Parcels:

Parcel: 77.-1-10.113	Landowner: SERRANO	Municipality: DUANESBURG
Acres: 37.8	Description: This vacant parcel is completely wooded. It is continuous with two other parcels the owner owns over the border in Albany County. It is attached with the Christman Wildlife Sanctuary.	

Parcel: 66.-2-26.1	Landowner: NORFOLK SOUTHERN RAILWAY	Municipality: DUANESBURG
Acres: 286.84	Description: This is an active RR corridor. It contains excess land outside the required safety corridor.	



Bozen Kill Preserve to Christman Sanctuary

Albany County Project Area #7
Schenectady County Project Area #1

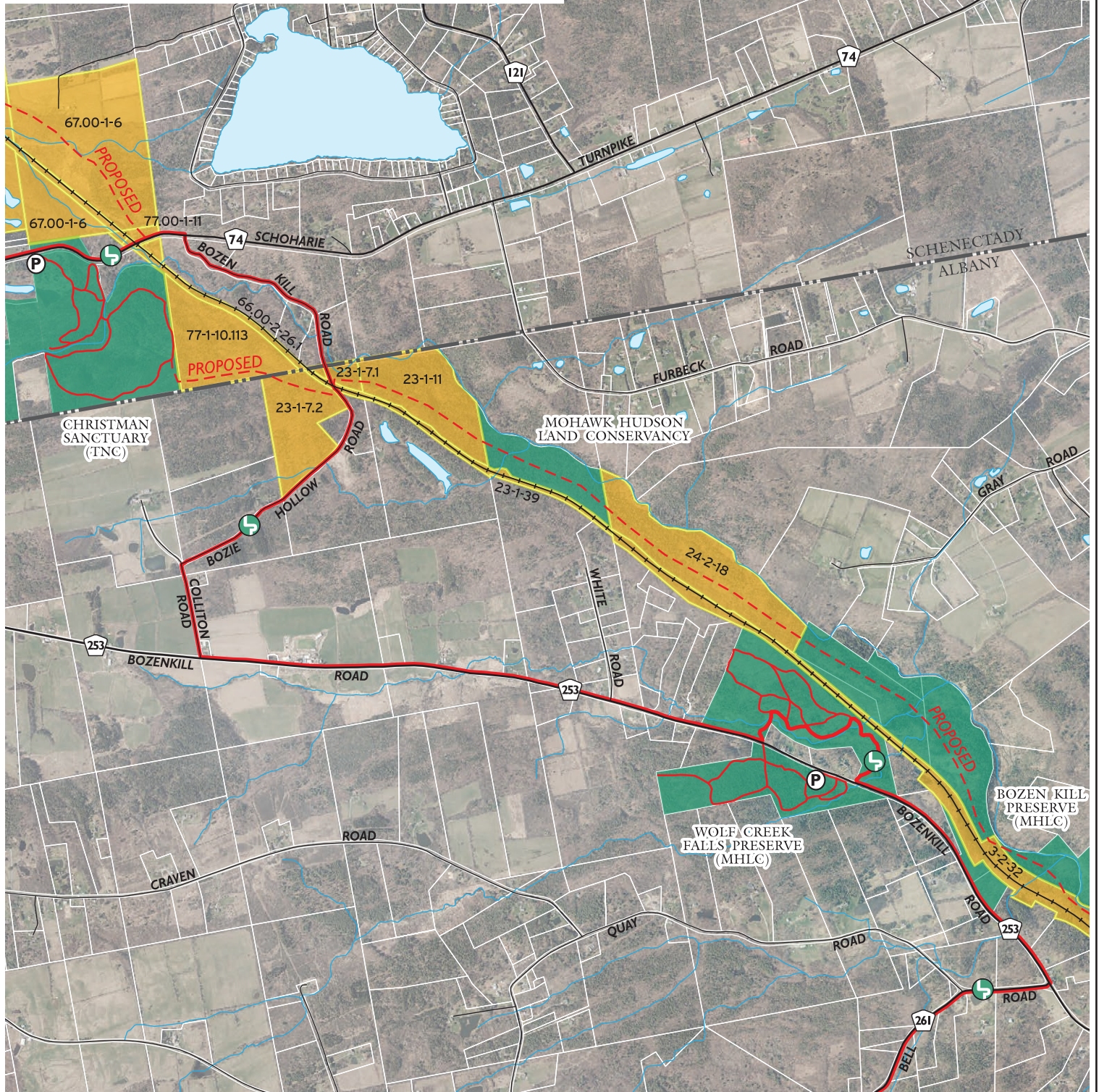

- State land
- County land
- Land trust land
- Municipal land
- Owned by NYNJTC
- Transferred by NYNJTC
- Assisted by NYNJTC

- Corridor priority parcel
- Threatened parcel
- Maintained trail
- Proposed trail
- Long Path
- Shawangunk Ridge Trail

- Parking area
- Viewpoint



0 0.125 0.25 0.5 Miles

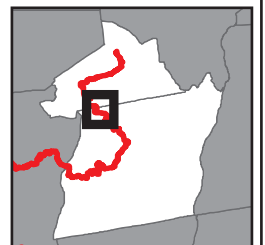

Schenectady County

Project Area #2

Christman Sanctuary to I-88

Project Area Description:

- Currently the Long Path project area is routed along roads. It follows Schoharie Turnpike and Weaver Road to reach I-88 where this project area ends. The interstate crossing dictates the alignment of the trail. The next available crossing either direction is around 1 + miles away.
- The ideal solution here would be to preserve an off-road trail route along the east side of the RR. On the west side of the RR there is a farm with a fenced area for the cattle. A trail on the west side would need to be close to the RR right of way, which could also work.

Action Needed:

- The next step is to begin reaching out to these landowners.
- Also needed in this area is to develop relationships with local people and also the local governments.

Priority Parcels:

Parcel: 77.-1-11	Landowner: MERENBERG	Municipality: DUANESBURG
Acres: 3.3	Description: This parcel is divided by the Schoharie Turnpike. It has house located on the south side of the road; it's vacant and wooded on the north side of the road.	

Parcel: 67.-1-6	Landowner: THREE FEATHERS INCORPORATED	Municipality: DUANESBURG
Acres: 105	Description: This mostly wooded parcel is dived by the railway. There are open farm fields on the norther portion of this property.	

Parcel: 67.-1-10.1	Landowner: FIDLER	Municipality: DUANESBURG
Acres: 108.51	Description: This vacant parcel is mostly wooded. It is attached with the owner's active farm to the west. The property has an active railway running through it.	

Parcel: 66.-4-2.32	Landowner: FOUR FEATHERS INCORPORATED	Municipality: DUANESBURG
Acres: 19.18	Description: This vacant parcel is completely wooded.	

Parcel: 66.-4-2.2	Landowner: DA COLLINS CONSTRUCTION CO INC	Municipality: DUANESBURG
Acres: 16.61	Description: The owner has been quarrying dirt from this parcel. A safe passage for the Long Path would be along the bottom of the railbed.	

Parcel: 66.-4-3.311	Landowner: FIDLER	Municipality: DUANESBURG
Acres: 118.8	Description: This is an active farm with farm buildings. The property is very open with agriculture fields and pasture.	

Parcel: 66.-2-26.1	Landowner: NORFOLK SOUTHERN RAILWAY	Municipality: DUANESBURG
Acres: 286.84	Description: This is an active RR corridor. It contains excess land outside the required safety corridor.	



Christman Sanctuary to I-88

Schenectady County Project Area #2

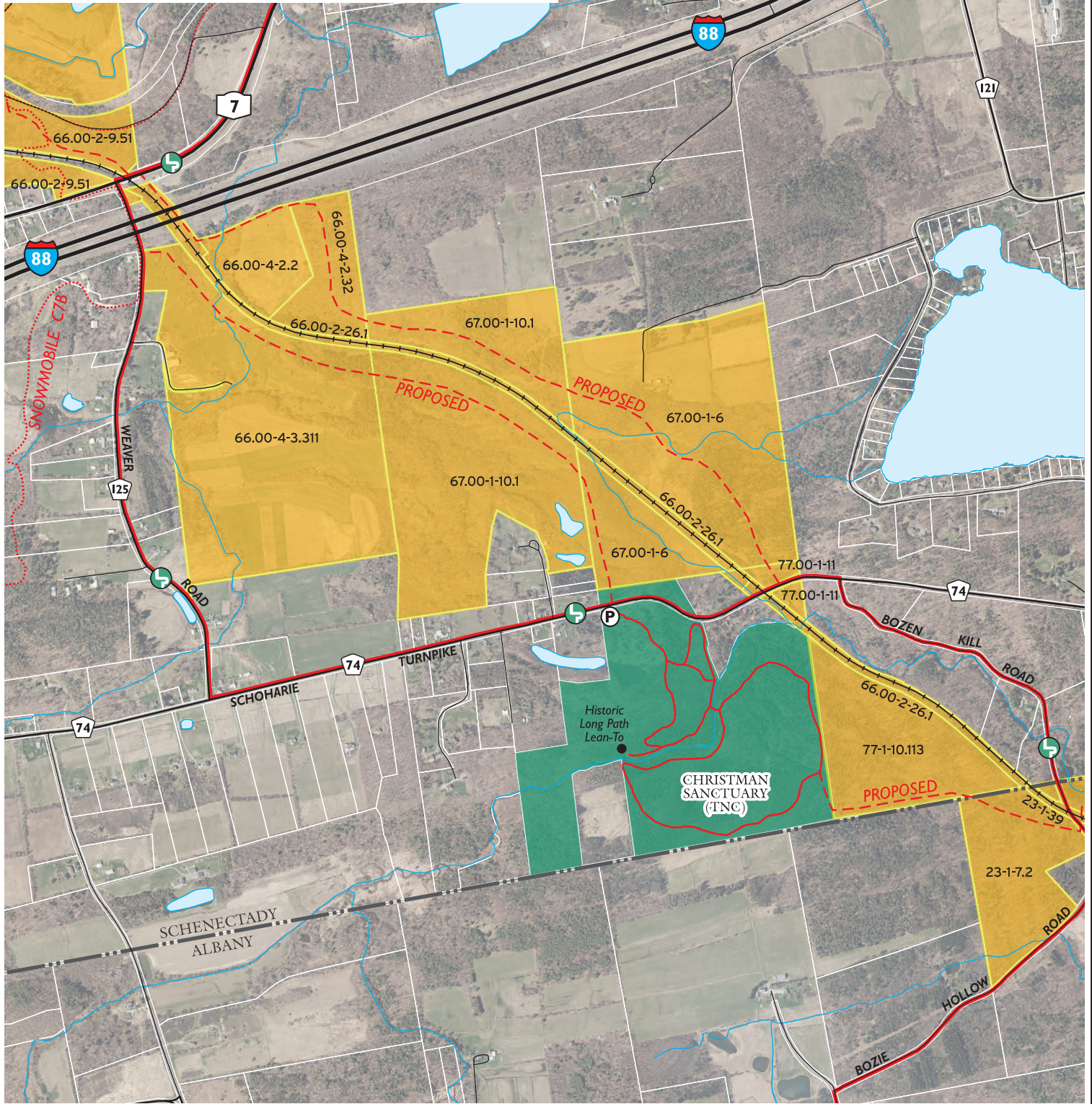

- State land
- County land
- Land trust land
- Municipal land
- Owned by NYNJTC
- Transferred by NYNJTC
- Assisted by NYNJTC

- Corridor priority parcel
- Threatened parcel
- Maintained trail
- Proposed trail
- Long Path
- Shawangunk Ridge Trail

- Parking area
- Viewpoint



0 0.125 0.25 0.5 Miles

© 2021 New York-New Jersey Trail Conference



Schenectady County

Project Area #3

I-88 to Featherstonhaugh State Forest

Project Area Description:

- Currently the Long Path is routed along roads through this project area. It follows Weaver Road, State Route 7, State Route 20, Duaneburg Churches Road and Lake Road to reach Featherstonehaugh State Forest where this project area ends. The RR crossings like the Interstate dictate the alignment of the trail.
- The ideal solution here would be to preserve an off-road trail route through the properties listed below would make a suitable route.

Action Needed:

- The next step is to begin reaching out to these landowners.
- Also needed in this area is to develop relationships with local people and also the local governments.

Priority Parcels:

Parcel: 66.-2-9.51	Landowner: DOWLING	Municipality: DUANESBURG
Acres: 34.61	Description: This parcel has the railway running through it. North of the RR it is completely wooded. South of the RR it is mostly open with a house in the southwest corner of the property.	

Parcel: 66.-2-3.1	Landowner: ROWLY	Municipality: DUANESBURG
Acres: 318.7	Description: This large parcel is completely wooded on the western portion. The eastern portion of the property is mostly open with numerous buildings.	

Parcel: 66.-2-26.1	Landowner: NORFOLK SOUTHERN RAILWAY	Municipality: DUANESBURG
Acres: 286.84	Description: This is an active RR corridor. It contains excess land outside the required safety corridor.	

Parcel: 66.-2-4.11	Landowner: COOLEY	Municipality: DUANESBURG
Acres: 8.1	Description: This vacant parcel is completely wooded. It has road frontage near the RR underpass.	

Parcel: 54.-2-23	Landowner: TOWN OF DUANESBURG	Municipality: DUANESBURG
Acres: 3.4	Description: Municipal offices and highway department.	

Parcel: 54.-2-28.11	Landowner: BREITENSTEIN, JAMES	Municipality: DUANESBURG
Acres: 103.49	Description: This property has a mix of woods and open farm fields. There is a barn and other buildings at the northeast corner of the parcel.	

Parcel: 54.-2-29	Landowner: BREITENSTEIN, ADRIAN	Municipality: DUANESBURG
Acres: 5.37	Description: This parcel has a house on the western portion of the property. The eastern portion is wooded.	

Parcel: 54.-2-34.12	Landowner: DUANESBURG REF. PRESBYTERIAN CHURCH	Municipality: DUANESBURG
Acres: 11.46	Description: This parcel is completely open; there is a church on it. There adjacent parcel has a cemetery on it.	
Parcel: 54-2-34.11	Landowner: BREITENSTEIN, JAMES	Municipality: DUANESBURG
Acres: 53.87	Description: This property is a mix of woods and open farm fields.	
Parcels: 54.-2-35.111, 54.-2-36	Landowner: PETERSON	Municipality: DUANESBURG
Acres: 42.28, 65.2	Description: These parcels are completely wooded. They are separated by the powerline right of way which is open.	
Parcel: 53.-3-17	Landowner: NATIONAL GRID	Municipality: DUANESBURG
Acres: 99.66	Description: This is a powerline right of way which runs a long distance. It runs through the Peterson parcels.	
Parcel: 54.-1-8.1	Landowner: KOONTZ, HILDA	Municipality: DUANESBURG
Acres: 70.2	Description: Mostly wooded with a pond on the property. There is a house on the southern border at the roadside.	
Parcel: 54.-1-5	Landowner: KOONTZ, RAYMOND	Municipality: DUANESBURG
Acres: 6.8	Description: A completely wooded and vacant parcel, no road frontage.	
Parcel: 54.-1-14.4	Landowner: GRUCCI PROPERTIES NORTH LLC	Municipality: DUANESBURG
Acres: 106.92	Description: Mostly wooded with some wet marshy areas. The property appears to be used as a camp.	
Parcel: 44.-2-15.1	Landowner: REBECCA	Municipality: DUANESBURG
Acres: 191.85	Description: Divided by Duanesburg Churches Road. Mostly wooded in southwest and northeast portions, with a home in the open area east of the road.	
Parcel: 44.-1-7.1	Landowner: GOTT	Municipality: DUANESBURG
Acres: 104.37	Description: Wide forested corridors along the western and southern boundaries. The rest is mostly open, with a home in the northern portion.	
Parcel: 44.-1-23	Landowner: COXETER	Municipality: DUANESBURG
Acres: 104.37	Description: Mostly forested parcel sharing borders with state land, county land, and town land. A home and two ponds are in the southeast portion.	
Parcel: 34.-2-11.1	Landowner: GADWAY	Municipality: DUANESBURG
Acres: 29.29	Description: Partially wooded and open with a pond and a home. This property is connected with the state forest and a town owned forest.	



I-88 to Featherstonhaugh SF

Schenectady County Project Area #3

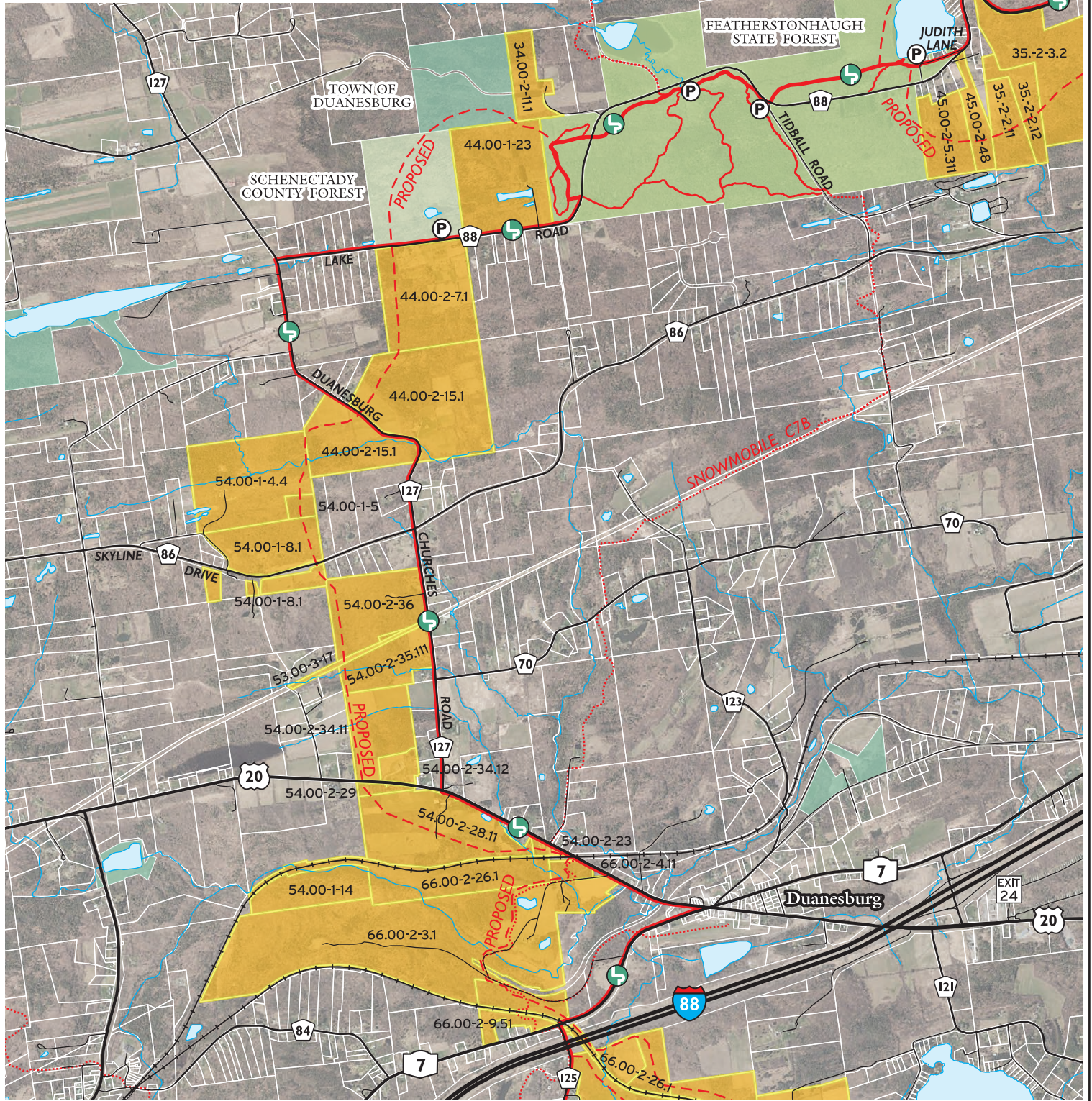

- State land
- County land
- Land trust land
- Municipal land
- Owned by NYNJTC
- Transferred by NYNJTC
- Assisted by NYNJTC

- Corridor priority parcel
- Threatened parcel
- Maintained trail
- Proposed trail
- Long Path
- Shawangunk Ridge Trail

- Parking area
- Viewpoint



Schenectady County

Project Area #4

Featherstonhaugh State Forest to Plotter Kill Preserve

Project Area Description:

- The Long Path leaves Featherstonhaugh State Forest and follows Judith Lane, Lake Road and Mariaville Road for 2.7 miles to Rynex Corners.
- There are two potential routes mapped leaving the state forest

Action Needed:

- The next step is to begin reaching out to these landowners.
- Also needed in this area is to develop relationships with local people and also the local Governments.

Priority Parcels:

Option 1

Parcels: 35.-3-3.11, 35.-1-12.11	Landowner: BELLETTI	Municipality: DUANESBURG, PRINCETOWN
Acres: 30.27, 25.49	Description: This is one parcel spit by the town line. The northern portion of the property is wooded. The southern portion has an open homesite with three ponds and several buildings.	

Parcel: 35.-1-10.1	Landowner: HUME	Municipality: PRINCETOWN
Acres: 218.3	Description: The entire western portion and northern boundary of this parcel is wooded. There open fields on the southeastern areas. The same owner owns a separate parcel with a home which is located in the middle of this property.	

Parcel: 36.-1-16.5	Landowner: BISHOP	Municipality: PRINCETOWN
Acres: 77.43	Description: This vacant parcel is predominantly wooded. There are open fields on the southwestern portion of the property.	

Parcel: 36.-1-9.11	Landowner: ORMINSKI	Municipality: PRINCETOWN
Acres: 189.31	Description: Weast road runs through this property which has assorted farm buildings east of the roadway. There are mostly open farm fields with a few wooded areas.	

Parcel: 26.-1-8.11	Landowner: NATIONAL GRID	Municipality: PRINCETOWN
Acres: 5.5	Description: This is wide powerline right of way with multiple powerlines running along it.	

Parcel: 36.-1-21.2	Landowner: BOWDISH	Municipality: PRINCETOWN
Acres: 82.38	Description: The northern portion of the property is a mix of wooded areas and open fields. The southern portion has an open homesite with a pond and several buildings.	

Parcel: 36.-1-23	Landowner: MONTGOMERY	Municipality: PRINCETOWN
----------------------------	---------------------------------	------------------------------------

Acres: 88	Description: A stream runs through this property and has a wooded corridor buffering it. The stream corridor run from a wooded area in the northwest corner to a wooded area at the southeast corner of this parcel. There are also two large farm fields on this parcel.
---------------------	--

Parcel: 36.-1-28.111	Landowner: PRICE	Municipality: PRINCETOWN
Acres: 98	Description: A mix of woods and open farm fields. There are several farm buildings at the southeast corner of the property. This vacant parcel is completely wooded.	

Option 2

Parcel: 45.-2-5.311	Landowner: WILSON	Municipality: DUANESBURG
Acres: 39.31	Description: A vacant parcel attached with the state forest. The southern portion is completely wooded, the northern portion is more open with five small ponds.	

Parcels: 45.-2-48, 45.-2-49, 35.-2-2.11	Landowner: MASCOLO	Municipality: DUANESBURG, PRINCETOWN
Acres: 22.06, 6.65, 31	Description: Three separate tax parcels joined by a single ownership. The property is further divide by the town line. There is a house and a pole barn at the north end and completely wooded on the southern portion.	

Parcel: 35.-2-2.12	Landowner: SOMERS	Municipality: PRINCETOWN
Acres: 26.15	Description: This vacant property is completely wooded on the southern portion. It's a mix of woods on the remainder.	

Parcel: 35.-2-3.2	Landowner: SOMERS	Municipality: PRINCETOWN
Acres: 113.45	Description: Completely wooded with the exception of a small clearing with a home located in the northwest portion of the property.	

Parcel: 35.-2-6.1	Landowner: SCHENECTADY SOLAR LLC	Municipality: PRINCETOWN
Acres: 132.82	Description: Vacant parcel that's mostly wooded. There is a pond in a clearing in the northwest portion of the property.	



Featherstonhaugh SF to Plotter Kill Preserve

Schenectady County Project Area #4

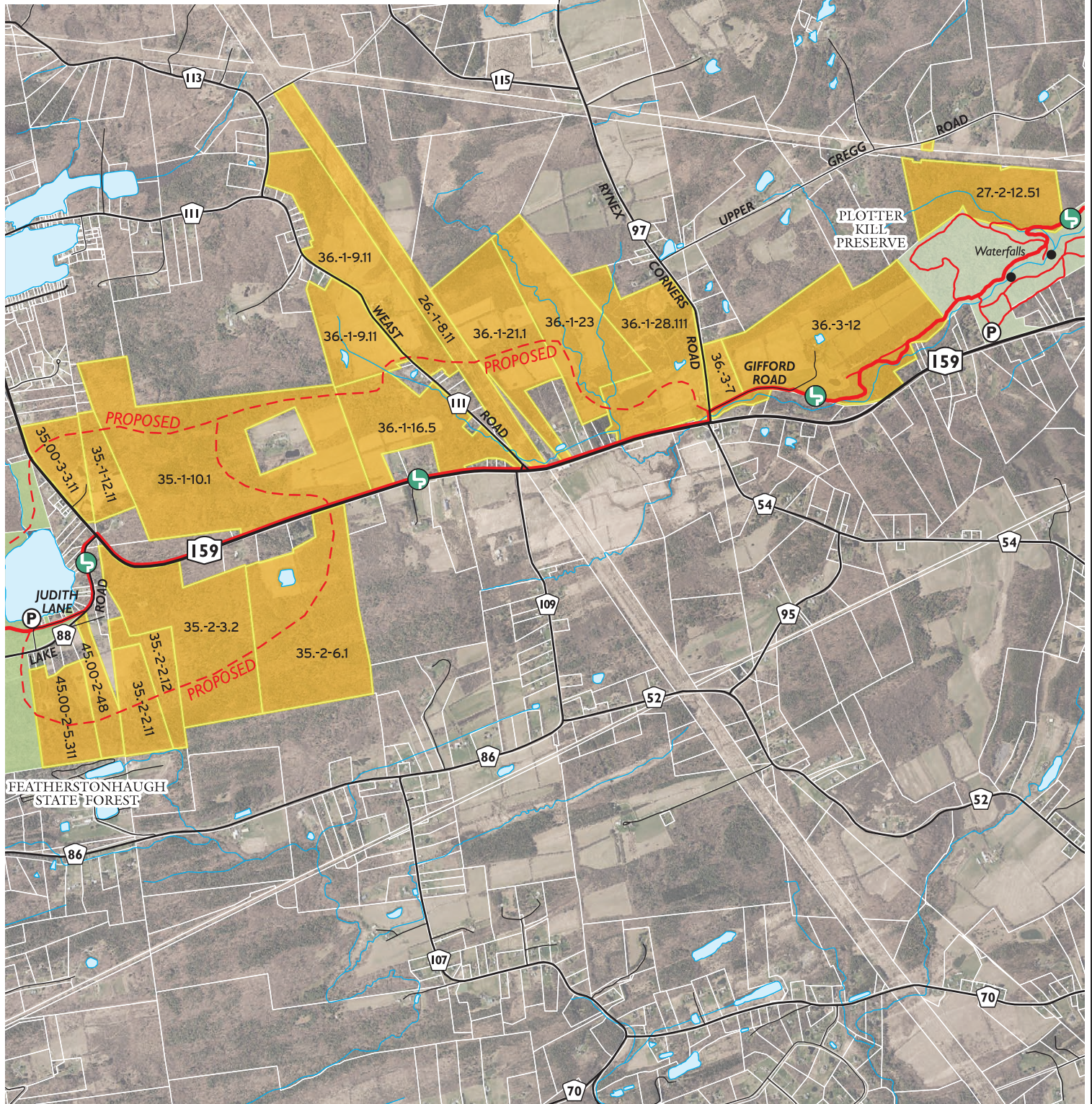

- State land
- County land
- Land trust land
- Municipal land
- Owned by NYNJTC
- Transferred by NYNJTC
- Assisted by NYNJTC

- Corridor priority parcel
- Threatened parcel
- Maintained trail
- Proposed trail
- Long Path
- Shawangunk Ridge Trail

- Parking area
- Viewpoint



0 0.2 0.4 0.8 Miles

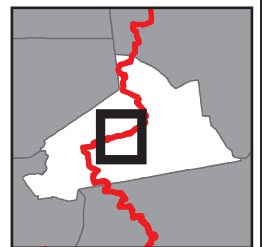

Schenectady County

Project Area #5

Plotter Kill Preserve to Lock 9 State Canal Park

Project Area Description:

- The Long Path leaves the Plotter Kill preserve follows Lower Gregg Road for a third of a mile to the Thruway underpass. Once under the NY State Thruway it follows the roads around another third of a mile to reach the Empire State Trail which the Long Path follows into Rotterdam Junction. The Long Path leaves the Empire State Trail and crosses the Mohawk River to reach the Lock 9 State Canal Park.
- The Rotterdam section of the Long Path is the most established section north of Thacher Park. The Long Path runs around 7 miles through the town, 92% is of the trail through Rotterdam is off of the roads and permanently protected.
- The New York State Thruway and the Mohawk River each have limited places to cross them. The short road walks are necessary to access these crossings which are roadways.

Action Needed:

- Investigate the possibilities buffering the trail and any further opportunities to get it off NY-5s.

Priority Parcels:

Parcel: 28.-2-4.1	Landowner: ROMEO	Municipality: ROTTERDAM
Acres: 44	Description: This is a wooded parcel with a home in the northeastern corner of the property. The southern and eastern borders are connected with the Plotter Kill Preserve.	



Plotter Kill Preserve to Lock 9 State Canal Park

Schenectady County Project Area #5

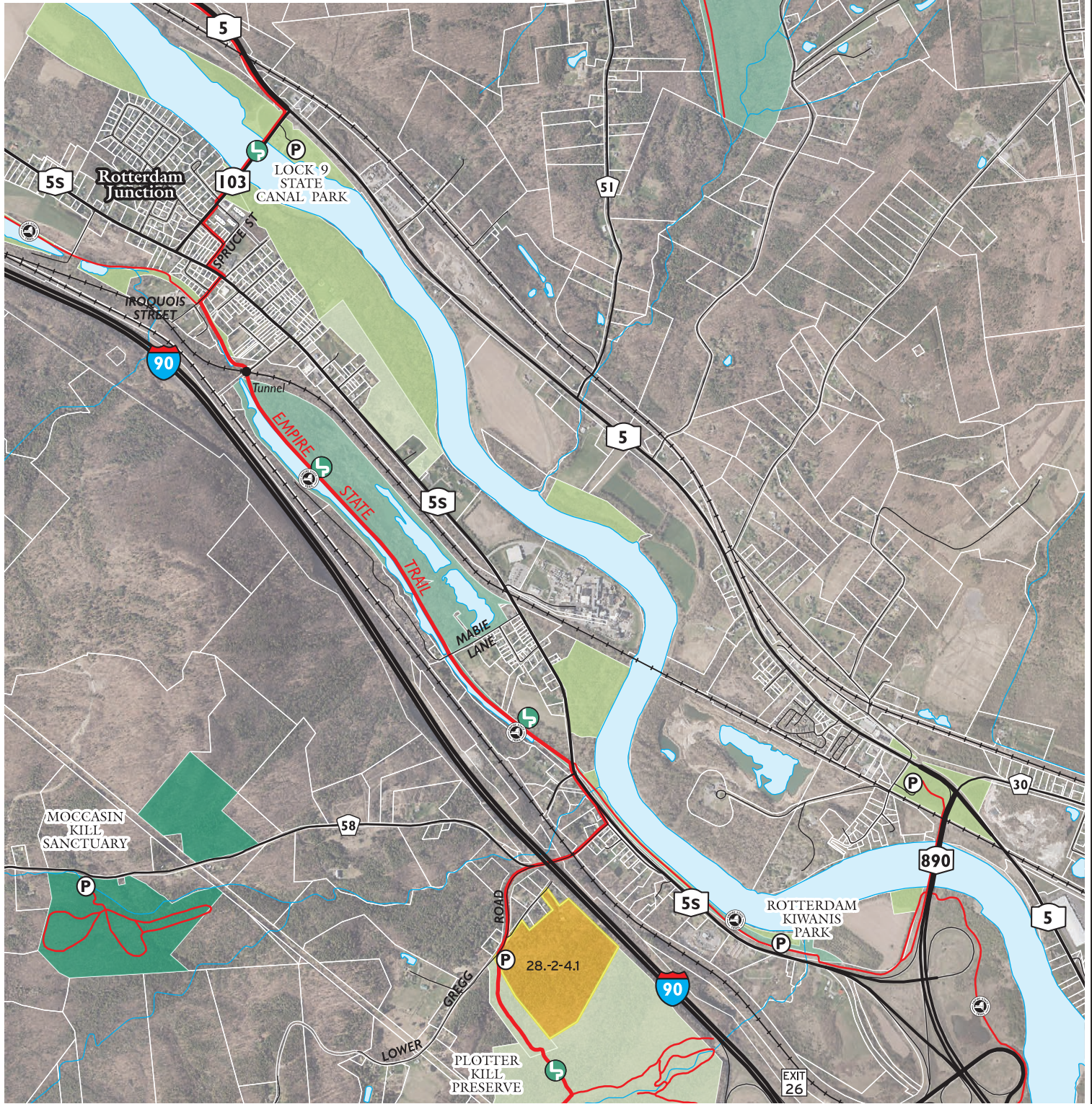

- State land
- County land
- Land trust land
- Municipal land
- Owned by NYNJTC
- Transferred by NYNJTC
- Assisted by NYNJTC

- Corridor priority parcel
- Threatened parcel
- Maintained trail
- Proposed trail
- Long Path
- Shawangunk Ridge Trail

- Parking area
- Viewpoint

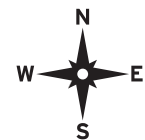

0 0.125 0.25 0.5 Miles

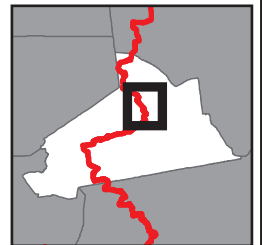

Schenectady County

Project Area #6

Lock 9 State Canal Park to Saratoga County

Project Area Description:

- The Long Path largely follows roads from Lock 9 State Canal Park to the Saratoga County border, with a couple of off-road segments through Wolf Hollow and a couple of small farms.
- The priority parcels listed below provide a potential off-road route for almost this entire stretch.

Action Needed:

- The next step is to begin reaching out to some of these landowners.
- In the Wolf Hollow / Hoffman's Fault area the next step is to meet with Mohawk Hudson Land Conservancy as this is a corridor they are working to preserve. The Long Path Committee and the Conservancy have met once prior to the pandemic.

Priority Parcels:

Parcel: 12.2-2-19.11	Landowner: KIRKHAM	Municipality: GLENVILLE
Acres: 147	Description: There is an old dirt roadway across the southern boundary. Beyond the road it is extremely steep and completely wooded.	
Parcel: 6.-2-16.11, 6.-1-10.11	Landowner: SCHULTZ	Municipality: GLENVILLE
Acres: 40.5, 105	Description: Wolf Hollow runs through the western portion of this property. There's an open field on both side of the road with house along the west side of the road. The eastern portion is wooded and rises steeply.	
Parcel: 6.-1-16	Landowner: HAGEN	Municipality: GLENVILLE
Acres: 81.3	Description: The northeastern corner is in Wolf Hollow. Most of the property is wooded with Hoffman's Fault running along the eastern boundary. There is home on the western boundary.	
Parcel: 6.-1-19.1	Landowner: COPOVANI	Municipality: GLENVILLE
Acres: 90.83	Description: The eastern boundary is in Wolf Hollow. The eastern portion is wooded, there is a house in the middle property.	
Parcel: 6.-1-6	Landowner: HANKE	Municipality: GLENVILLE
Acres: 243	Description: Most of this property is wooded. There is a home along the road in the western portion and wolf Hollow is along the western boundary.	
Parcel: 6.-1-3.33	Landowner: MOHAWK HUDSON LAND CONSERANCY	Municipality: GLENVILLE
Acres: 5	Description: A wooded parcel which is on the west bank of Wolf Hollow. This is the first property to be preserved in Wolf Hollow.	

Parcel: 6.1-5	Landowner: HELLER	Municipality: GLENVILLE
Acres: 108	Description: the eastern portion of this property has numerous hay fields which gently rise uphill. The western portion has a house and two barns just east of Wolf Hollow / Hoffman's Fault which are on this property.	
Parcel: 6.1-4	Landowner: SCOTIA SAND & STONE COMPANY	Municipality: GLENVILLE
Acres: 166.27	Description: There is a small quarry west of Wolf Hollow Road. Most of this property is east of the road. The eastern portion is a mix of woodland and wetland.	
Parcel: 3.2-30.3	Landowner: WANMER	Municipality: GLENVILLE
Acres: 81.44	Description: A partially wooded parcel with a stream and wetland running through the middle. There is a home on the western portion of the property.	
Parcel: 3.2-20.12	Landowner: FINGAR	Municipality: GLENVILLE
Acres: 26	Description: Completely wooded with a home located in the center of the property.	
Parcel: 3.2-27.13	Landowner: 2826WG LLC - FARINA	Municipality: GLENVILLE
Acres: 42	Description: Hoffman's Fault is along the western boundary. The property is partially wooded with a wetland running through the middle of it.	
Parcel: 3.2-32	Landowner: PHILLIPS	Municipality: GLENVILLE
Acres: 56	Description: Hoffman's Fault runs along the eastern boundary, it's completely wooded. There is home located in an open area on the western portion, the remainder of this property is wooded.	
Parcel: 3.1-32	Landowner: CARPENTER	Municipality: GLENVILLE
Acres: 12.89	Description: A completely wooded parcel with a house in the northwestern portion.	
Parcel: 3.1-4.22	Landowner: GUILBEAU	Municipality: GLENVILLE
Acres: 18.72	Description: A vacant and completely wooded parcel.	
Parcel: 3.2-19	Landowner: SCHRADER	Municipality: GLENVILLE
Acres: 13.4	Description: A vacant and completely wooded parcel. Hoffman's Fault runs along the eastern boundary.	
Parcel: 3.1-18.1	Landowner: GILLIKIN	Municipality: GLENVILLE
Acres: 100	Description: The northern and western portion are wooded. The southeastern portion has a house and a large pond. Hoffman's Fault runs along the western boundary.	

Parcel: 1-1-13.12	Landowner: FRASIER	Municipality: GLENVILLE
Acres: 98	Description: The southwest portion is wooded. There is a house, pond and farm building at the southeast corner. Most of the remaining property is farm fields.	

Parcel: 1-1-9, 1-1-12	Landowner: THENDARA FARMS LLC	Municipality: GLENVILLE
Acres: 23.2, 307.3	Description: A mix of woods and open farm fields. There are buildings and four ponds at the southern end of the property. The buildings are used for events.	

Saratoga County Project Area #1

Parcel: 234-1-40	Landowner: PRAY	Municipality: CHARLTON
Acres: 86	Description: There is a wooded strip of land between Western Avenue and the county line. This strip is part of a larger farm parcel across Western Avenue.	



Lock 9 State Canal Park to Saratoga County

Schenectady County Project Area #6

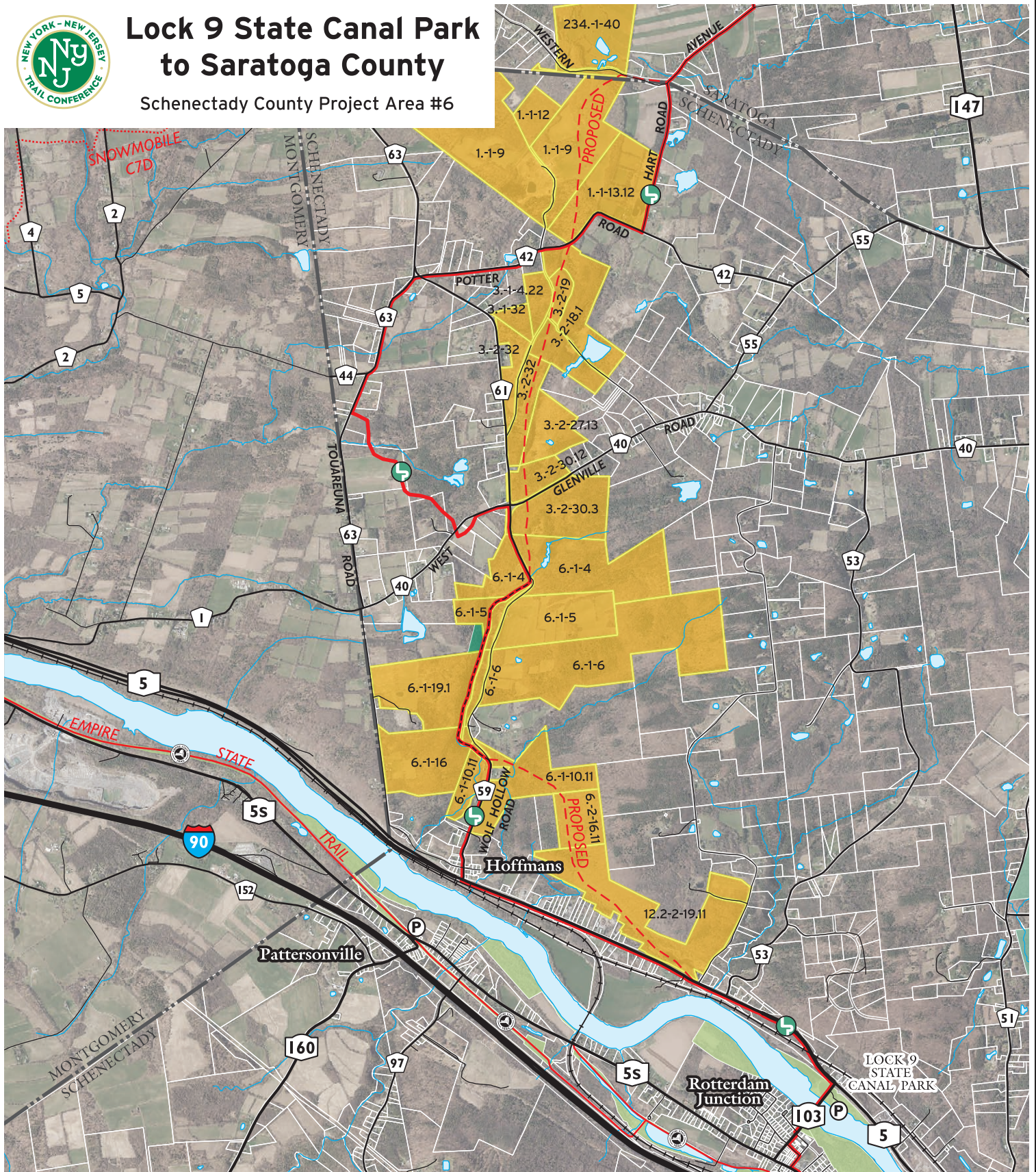

- State land
- County land
- Land trust land
- Municipal land
- Owned by NYNJTC
- Transferred by NYNJTC
- Assisted by NYNJTC

- Corridor priority parcel
- Threatened parcel
- Maintained trail
- Proposed trail
- Long Path
- Shawangunk Ridge Trail

- P Parking area
- Viewpoint

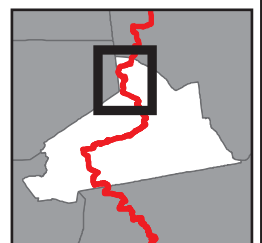

Saratoga & Fulton Counties



Saratoga & Fulton Counties

Protection Overview:

Work is underway to further develop a potential protected corridor through these two counties, so individual project areas have not yet been identified. New subcommittees of the Long Path Committee for these counties are being created to spearhead these important efforts. It has been over 25 years since the Long Path was extended north of the Catskill Park approximately 75 miles, and the time has come to properly connect it with the Adirondack Park through Saratoga and Fulton counties.

The Long Path enters Saratoga County in the Town of Charlton and is currently routed completely along roads for 34 miles through the county. It then follows roads in Fulton County for 2.6 miles to reach the village of Northville, where a hiker can connect to the Northville-Placid Trail and the network of trails in the Adirondack Park. To date, there has never been any on-the-ground Long Path trail building or blazing in these two counties.

The proposed trail corridor for the Long Path in these counties could include these areas, which are included in the two maps on the following pages:

- Numerous public preserves, conservation easements, and farmland conservation easements protected by Saratoga PLAN that could allow for recreational trail usage.
- Small county and state forest parcels detached from larger protected units.
- The outskirts of a facility operated by the U.S. Navy, located in the towns of Galway and Milton. The facility occupies approximately 121 acres, with the remaining 3,400 acres being forested land surrounding the facility. The Long Path could be routed along the eastern and northern borders, using a similar model to how the Long Path traverses West Point Military Academy lands in Orange County.
- Middle Grove State Forest, which the Long Path currently passes on roads.
- Lake Desolation State Forest, which is at the edge of a large area of preserved land that could provide opportunities for an off-road route of the Long Path.
- Wilcox Lake Wild Forest, which is contiguous with Lake Desolation State Forest but within the Adirondack Park Blue Line.
- Two lumber company properties that are protected with New York State Department of Environmental Conservation (DEC) recreation easements, including the Corinth Tract and the Hans Creek Tract. The Hans Creek Tract already includes a trail easement for the Long Path. In combination with Lake Desolation State Forest and Wilcox Lake Wild Forest, there is the potential for an approximately 9-mile section of off-road trail through these lands.
- The Batchellerville Bridge includes a sidewalk to cross Great Sacandaga Lake.
- To reach Northville, there may be opportunities to explore off-road routes just to the north of the bridge in Saratoga and Fulton counties before ending in Northville.

Action Needed:

- Develop subcommittees of the Long Path Committee to create plans for these counties.
- Work closely with Saratoga PLAN as the local land trust organization, and Saratoga County Trail Committee with their expertise.
- Work with DEC to incorporate the Long Path into Unit Management Plans.
- As sections are approved, start building off-road sections, as has been occurring in neighboring Schenectady County over the last decade.
- As off-road sections are approved on already preserved land, more specific project areas can then be developed.



Saratoga County

Proposed Route

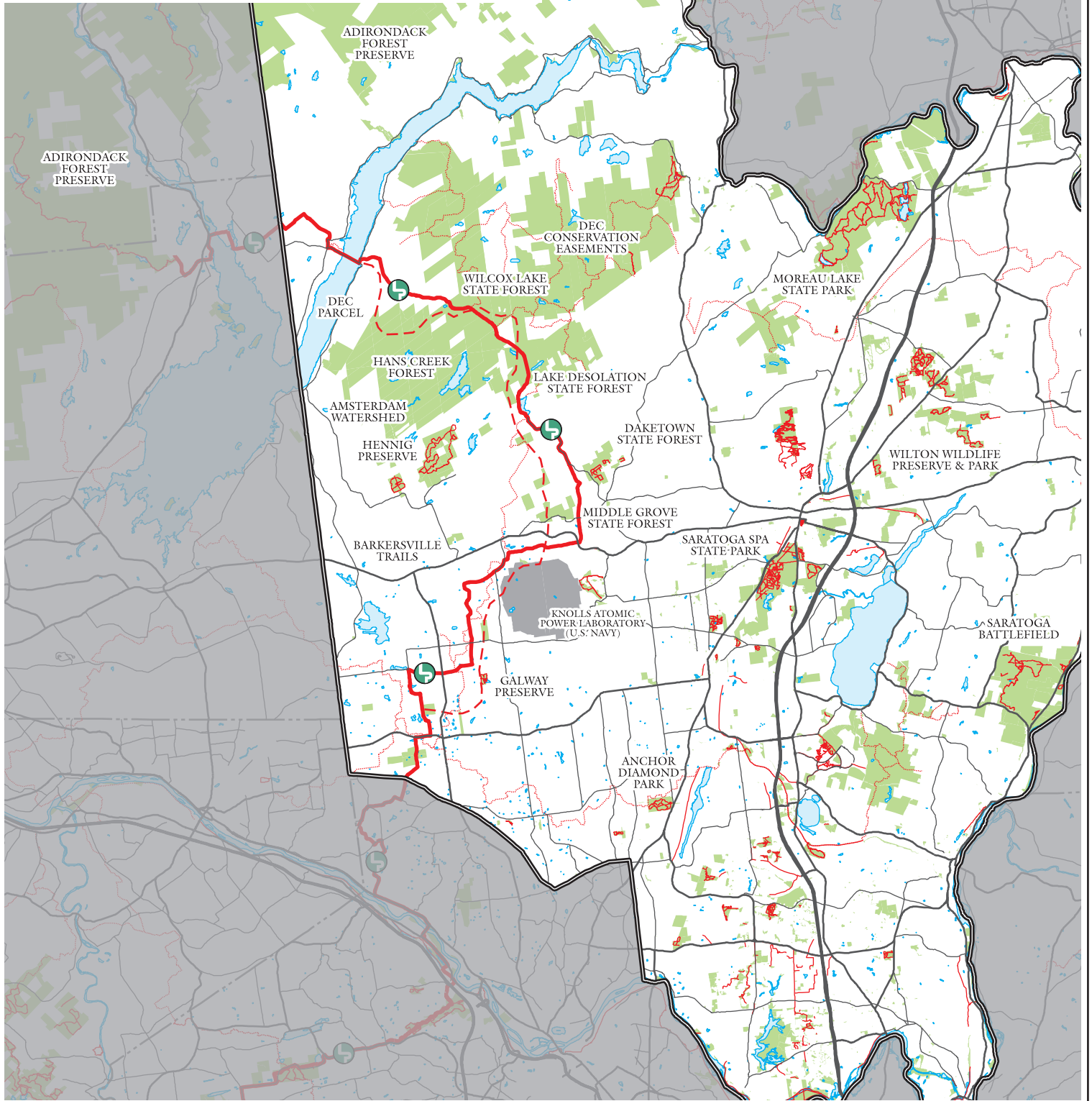

- Protected land
- Long Path
- Snowmobile trail
- Other trail
- Proposed route



0 2 4 8 Miles



ADIRONDACK
FOREST
PRESERVE



Saratoga County Proposed Route

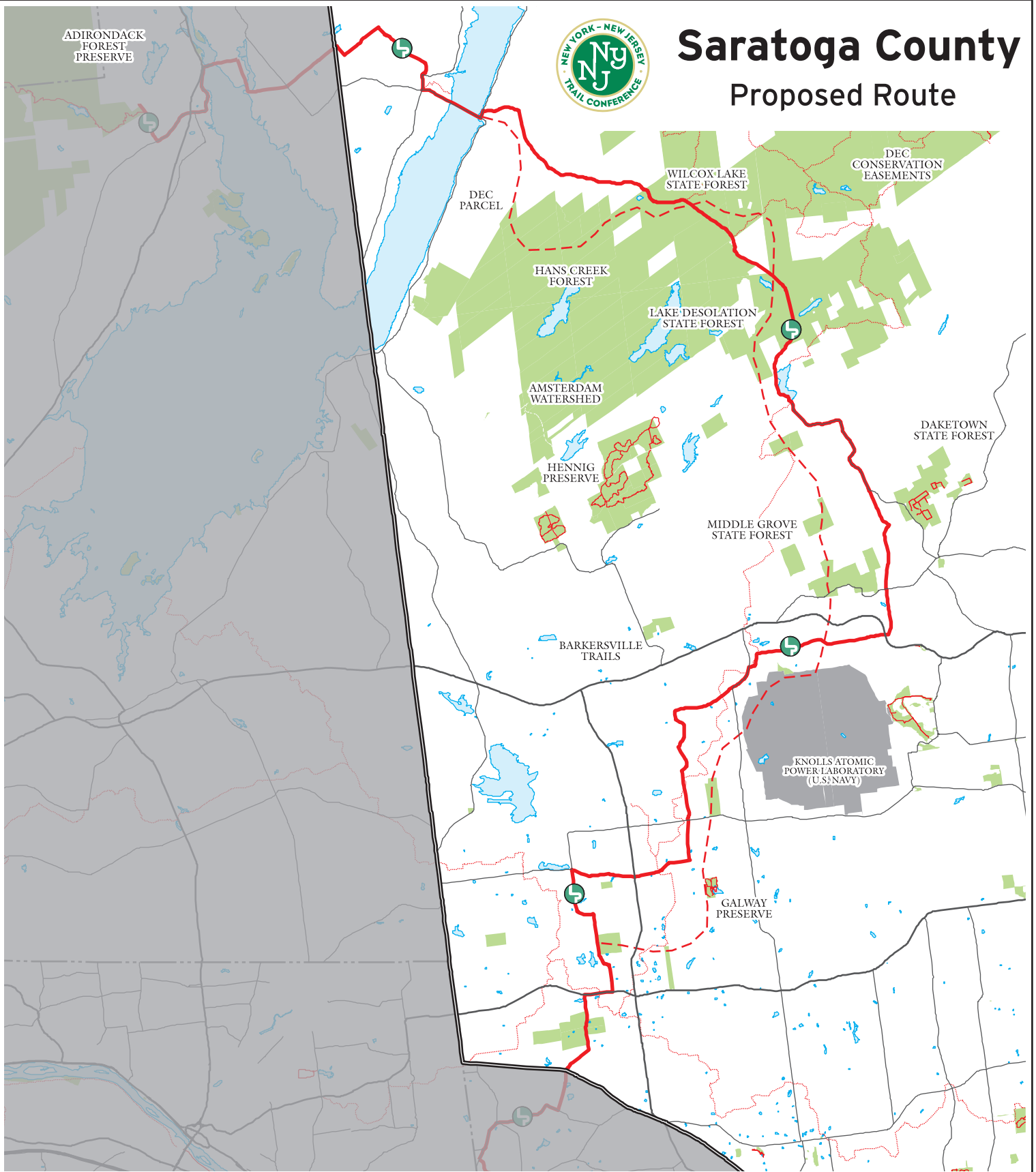

- Protected land
- Long Path
- Snowmobile trail
- Other trail
- Proposed route



0 1 2 4 Miles



Acknowledgements

The creation of a greenway corridor, perhaps above all else, requires dedicated people working together for a common conservation cause. Over the past several decades, land protection progress along the Long Path has been the result of Trail Conference volunteers and staff working closely with land trust partners, New York State park partners, local community members, and landowners themselves. The photos to the right show just a few of the people who have played instrumental roles in creating protected corridors for the Long Path, especially along the Shawangunk Ridge.

This Long Path Protection Plan has come together thanks to several dedicated individuals. The following two volunteers deserve special recognition for their contributions:



Andy Garrison, for his long-time dedication to the Long Path both on the physical trail and behind-the-scenes. His step-by-step knowledge of the entire Long Path and ability to plot out potential corridors has been instrumental to preparing each of the project areas in this plan and the overall vision for protecting the Long Path.

Nick Boyle, for working closely with Andy to develop the structure of this plan, and also helping to organize and edit the descriptions and parcel info for each of the counties and project areas.

Thanks also to contributed photos from **Steve Aaron, Daniel Chazin, Jakob Franke, Alex McClain**, and other volunteers, and text about the importance of conserving corridors from **Cory Tiger**.

Our land protection efforts and the development of this Plan would also not have been possible without large amounts of funding support.

- The Long Path Protection Plan was supported with funding from the **New York State Conservation Partnership Program (NYSCPP)** and New York's Environmental Protection Fund. The NYSCPP is administered by the **Land Trust Alliance**, in coordination with the **New York State Department of Environmental Conservation**.
- Additional funding for this Plan came from the **Trail Conference's donor-supported Land Acquisition and Stewardship Fund (LASF)**.

We hope this Long Path Protection Plan will also inspire more people to join this cause to protect the important lands throughout our region.

Happy Trails!

Jeremy Apgar
Cartographer
New York-New Jersey Trail Conference